Provincial Library Dec 60

ALBERTA PROVINCIAL LIBRARY EDMONTON FEB 8 - 1960

The Vulcan Advocate

"Serves the Heart of Southern Alberta's Wheat Belt"

47th Year No. 26 | THE VULCAN ADVOCATE, THURSDAY, FEBRUARY 4, 1960 | Subscription $3.00 a year in advance

RE-ELECTED as president of the Vulcan and District Fish & Game Association for 1960, was Bill Holton (centre). Shown at the left is vice-president Rev. Bob Johnson and at the right is executive member Don McCord of Queenstown.

• • • • • •

Bill Holton Again Heads Fish & Game Association

The first annual meeting and banquet of the Vulcan and District Fish & Game Association drew about 160 members and wives last Friday in the Vulcan Lodge Hall.

Following a turkey supper the Rev. R. H. Johnson introduced the head table and gave three points that the Association is striving to promote. They are: (1) better sportsmanship; (2) improve hunter-farmer relations, and (3) educate young people in gun safety and the part they must play in game conservation.

In his review of the past year's activities president Bill Holton spoke of the group's organization problems, plans for assistance at fishing areas in the County, the drive to have a game officer located here and the passing of educational films among schools.

Greetings were brought from Mayor Lundy Findlay while thanks went to Frank Teskey of the Carmangay club, Steve Dixon of Brant who is past president of High River Fish & Game, Dick Osterberg of Lethbridge, all of whom assisted in the organization of the local group.

Also acknowledged was Ole Ueland, on whose land a much used and sometimes abused fishing lake area is located. The same was mentioned in relation to Commodore Allen's property.

The slate of officers for 1960 was quickly established. Bill Holton was returned as president, Rev. Johnston is vice-president, Wes Fulton, secretary and the executive remains the same.

The transistor radio, given for the membership raffle, went to J. E. McFadden of Ensign, while the door prize of a camera outfit was won by Cliff Hellevang of Milo.

Don McCord gave out the trophy for the heaviest duck which weighed in at 3 lbs. 8 oz., and was shot by Harris Matlock.

The goose trophy went to Mr. Setter of Nanton with a 13 lb. 1 oz brute.

Ken Gatenby took the Max Kehr trophy for the longest pheasant tail feather which was 22¾ inches in length.

One of the guest speakers, R. H. McKay of the Canadian Wildlife Service, briefly reviewed his work and the history of his branch. Starting in 1917 when the Migratory Game Act was passed, with one man covering Canada, the service now has 20 men in the field, two of whom are in Alberta. They investigate sanctuaries, band geese and provide co-operation with the U.S. in research on the migratory habits and conservation of game birds.

George Mitchell of the Department of Lands and Forests spoke of his work which takes him through the south half of the province. He commented on the coming of game birds with the influx of farmers in early years and traced the development of pheasant and partrige particularly to the present and said while his branch is experimenting with new game birds such a chukhar partrige, they feel a big aim is to improve the species which are now in good numbers and able to survive.

Chukhar s were tried in Brooks in 1952 but it is feared they may not survive, due to their inability to withstand our winters.

Three sets of colored film were shown and appreciated by the audience before the evening closed.

Other Offices Named

Champion Man President District Scout Conncil

The annual meeting of the Lake McGregor District Council for Scouts and Cubs was held in Vulcan recently, with the points of Armada, Champion, Carmangay, Arrowwood, Lomond, Milo and Vulcan all represented.

New officers of the Council were elected as follows:

Past President, Roy Deal, Vulcan; President, J. W. Ellis, Champion; Vice-president, William Brown, Lomond; 2nd Vice-president, Wallace Miller, Carmangay; 3rd vice-president, Harold Northcott, Milo; Secretary - treasurer, Olga Hess, Vulcan; Chairman of Training Committee, Albert Collier, Vulcan; Chairman of Organization and Expansion, A. R. Cartwright, Champion; Chairman Camping, Lorne Smith, Carmangay; Chairman Public Relations, Wallace Miller, Carmangay.

At the meeting it was decided to close down Armada, as their Cubs and Scouts have joined the Lomond groups.

In the district, there is a total of 113 Scouts and 169 Cubs, with 30 Cub and Scout Masters. The District Commissioner is Roger Jensen of Champion and Norman Soder of Vulcan is Assistant Commissioner. The Field Commissioner is Richard Clarke of Lethbridge.

Boy Scout Week is Feb. 7 to13, and Founder's Day, commemorating Lord Baden-Powell, is Feb. 22.

The Southern Alberta Regional Conference will be held on March 19, for the Scout District Council and other personnel. Proposed conference location is Coaldale.

Scout activities this year include the Boy Scouts of America Jamboree at Colorado Springs, July 22-28; the Saskatchewan Provincial Jamboree, July 2-9, and the Third Scouters "Indaba" at Omen, Holland, Aug. 2-11.

The World Youth Congress will be held at Copenhagen Aug. 20, to Sept. 20, sponsored by the World Friendship Federation and UNESCO. This is an opportunity for older Scouts and Rovers, age 16 to 20.

GET NEWS COPY IN EARLY

District correspondents and other contributors to the Advocate are again reminded to get their news copy in on Mondays, if at all possible. An unexpected overload of news copy on Tuesday, generally means that some news matter, both local and district, has to be left out or carried over a week. Your co-operation will be appreciated.

John Deere Show Well Attended

The John Deere Show at the Vulcan Lodge Hall on Thursday, Jan. 28, was attended by 210 farmers and their wives. It was sponsored by Jesse & Emelson Farm Equipment Ltd.

Winners of the ladies' prizes were Mrs. Eva Fleming and Mrs. Eva Ferguson and the two men's prize winners were Alvin Jacobson and Norman Marshall. "Open House" at the John Deere premises after the show saw coffee and doughnuts served to about 175 people.

School Basketball Teams Play At H.River, Champion

Exhibition basketball games between Vulcan and High River were held in High River on Jan. 22.

In the first game, the High River girls won over the Vulcan girls, 30 to 13. The High River girls scoring the most points were: F. Morrison, 8; C. King and G. Sleeman, 7 each, and F. Jensen, 5. High scorers for Vulcan were: Kathleen Haverty, 6; Sandra Paris, 3, Sandra Schierman and Barbara Coombes, 2 points each.

In the boys' game the score was 74-19 for Vulcan. The Vulcan high scorers were: Kenny Orchard, 34; Clark Warren 22; other scorers were David Collier, 10; and Barry Deal, 8. High Piver scorers were: Don Garratt, John MacKillip and Jim Paul, 4 points each; Wayne Fletcher, 3; Dan Barnes and Don Olsen, 2 points each.

* * *

Two exciting basketball games between the rivals, Champion and Vulcan were held in Vulcan on Jan. 30.

In the girls' game, Champion beat Vulcan 31-17. The Champion scorers were: Beverly Deck, 15 points; Freda Hupp, 14; and Lorraine Nowlin, 2. Vulcan scorers were: Kathleen Haverty and Karen Smith with 5 points each; Sandra Paris, 4; Carol Ann Berg, 2, and Kathleen Knive, 1.

In the fantastic boys' game, won by Vulcan, Kenny Orchard came through with the most points, 29. Other scorers were Clark Warren and David Collier, 16; Doug Graham, 4; Barry Deal, 3, and Jimmy Graham, 2.

The Champion star player was Stanley Kranzler who accounted for 7 of their 15 points. The other 8 points were made by Roy Bjornson, Roger Smith, Leroy Rhodes and Blaine Degenstein, each making two points.

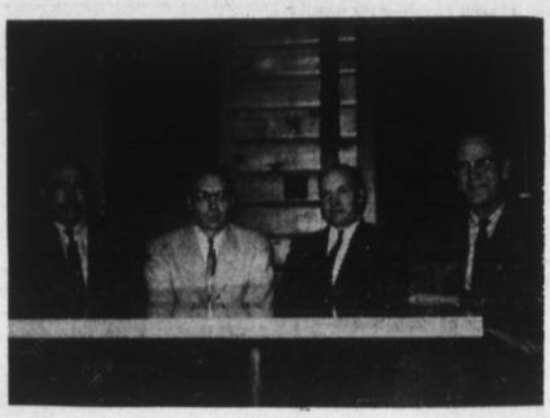

OFFICERS of the Vulcan Golf & Country Club for the year 1960 are shown above. Left to right are Doug Paris, treasurer; Ron Buehler, president; Charles Fulton, secretary, and John Jamison, vice-president.

• • • • • •

Ron Buehler President

Golf Club Finances Good; Plan Course Improvem'ts

Golfing got its 1960 start on Wednesday night, Jan. 27, when about 40 Golf and Country Club members gathered at the club house to check the finances, plan this year's growth and re-elect Ron Beuhler as president for another term.

Of concern to some was the vote on 1960 rates which went in favor of no direct increase this year.

Ron Beuhler's name was the only one called for the presidency, and the thought was expressed from the floor that "after three years of devotion and work in the building of the club, he should reap the benefit this year, of an organization well on its feet."

With the president is the following slate of officers: 1st vice-president, John Jamison; 2nd vice-president, Ray Wellman; secretary, Charlie Fulton; treasurer, Doug Paris.

The club executive is made up of Bev Banks, Harris Matlock and Harold Boutland.

Committee chairmen were to be elected at first executive meeting.

In committee reports, Ray Wellman of the tournament body felt that golfing's growing popularity would be reflected locally and looked for an increased participation and standard in this season's tournaments.

Entertainment - wise, Bev Banks reported seven parties held in 1959 while Veda Boutland of the Ladies' Club gave a report of their activities. By the way of raffles, Sunday breakfasts, luncheons, baseball pools and through other means, a tidy sum was turned into the Country Club's coffers last year. Mrs. Bob Willard will be handling the feminine side for 1960.

John Jamison's financial report gave the total assets of the club at $24,473.55. Of this figure there is the club house valued at $17,994.81, before the depreciation reserve. Furniture and fixtures are $2,542.41 and ground improvements (since club's inception) amount to $3,818.42.

Of the $20,000 authorized liability of club debentures, $7,700 is on hand and could yet be used, leaving $12,300 worth issued to members.

Bob Willard gave promise of a tougher course this year with news from the grounds committee that sand traps are on the agenda.

Also a proposed rain shelter to be built at the far end of the course will be investigated.

Two pet objectives still appear to be in the sometime-future so far as anything more than hopeful discussion is concerned. A sprinkling system for the course and grass greens -- the two finish-touches to the grounds are still priced out of existence so this matter once again is just at the discussion stage.

On the question of this year's rates it was agreed that the 10% discount on club dues to those holding debentures be dropped. This discount was originally offered as an inducement to promote sale of debentures but with only 10 debentures remaining to be sold, it was felt its purpose had been served. The argument for holding this year's rates at 1959 level was that there is evidence many new members will join in the spring to increase revenue and that because a good percentage of present membership are one or two - year golfers, another year should pass before upping the rates. Also it was hoped that fewer heavy expenditures would be necessary this year.

Presently the schedules are; local residents (whose post office box is Vulcan, Ensign or Kirkcaldy) are; men, $25; ladies, $15; family, $40; social members, $10; junior members, $5.

Non-resident rates are; men, $15; ladies, $10; social, $10; junior, $5.

Those favoring an increase were afraid that the revenue from discount removal and money from new members may not provide sufficient money to set up reserves for future needs, as well as cover current expenses.

To give members a look at things to come, a film of the 1959 Canadian Open Golf Tournament was shown and the summer colors, green grass and foliage did much to increase the agitation of the many impatient viewers, but did nothing towards removing the six-inches of snow and zero temperatures outside.

Propose University Course for Teachers

The A.T.A. local of the Vulcan County held its regular monthly meeting in the auditorium of the new elementary school on Jan. 27. Prior to the meeting the teachers went on a tour of the school to see the latest in school plants.

A motion was passed regarding the offering of a University Course in evening classes for all County teachers beginning next September. The Alberta University will be approached on this matter.

Other items discussed were, the holding of a teachers' bonspiel in March; the report of the conference committee, which had just met with the School Committee of the County. An interesting point arising out of the report was whether or not principals and vice-principals receive adequate remuneration for their work of administration.

The chairman of the Group Insurance proposed compulsory insurance for all new teachers coming on the staff of the County. After the adjournment of the meeting the staff of the Elementary school served refreshments. The next meeting of the local will be held at Milo.

If more people drove right, more people would be left.

McMurdo-Brown Rites At Calgary

On Saturday evening, Dec. 26, in Mount Calgary Lutheran Church, Calgary, Ruth Karolina, daughter of Mr. and Mrs. E. R. Brown of Ensign, became the bride of Malcolm Everett, son of Mr. and Mrs. R. McMurdo of Victoria, B.C. Rev. Alfred Miller officiated.

The bride who entered the church on the arm of her father, wore a floor-length gown of iridescent taffeta with scalloped neckline and empire waistline emphasized by a wide bow and falling to form a bouffant skirt, her finger-tip veil was held in place by crown inset with sequins. She carried a white Bible adorned with red roses.

Mrs. Jim Roth, sister of the bride, was matron of honor. Mrs. Lyle Hickey, also a sister, and Mrs. Ervin Brown, sister-in-law, Miss Marilyn McMurdo and Miss Barbara Bowling, were bridesmaids. They all wore identical gowns of peacock blue velvet with matching feathered headdress and carried bouquets of pink and white carnations. The little flower-girl was Gloria Jean Hickey, niece of the bride.

Malcolm McPhee of Tisdale, Sask., was best man. Ushers were Jim Roth of Bow Island, Bill Blore of Calgary, Ervin Brown of Ensign and Sandy Dougall of Cranbrook, B.C.

The bride's mother chose a dress of brown lace over taffeta with matching accessories. The groom's mother wore a dress of navy blue shantung with white accessories; both wore corsages of pink carnations.

The candlelight reception was held at the Crossroads Motor Hotel banquet room which was beautifully decorated for the occasion. Walter Bowling of Calgary proposed the toast to the bride.

For their honeymoon trip to Southern Alberta and Saskatchewan, the bride travelled in a blue wool sheath dress topped with a brown fur jacket and beige accessories and a corsage of red roses.

Out-of-town guests were from Magrath, Bow Island, Vulcan, Ensign, Pincher Creek, Champion, Claresholm, Morley and Brooks, Alta.; Tisdale, Sask.; Cranbrook, Victoria and Vancouver, B.C.

Church of Christ Groups Active

All the groups of the Church of Christ have been off to a good start in 1960.

The Young People's meetings have been well attended and plans are afoot for a great Youth Weekend this week. At a recent executive meeting the officers of the group made plans up until May for each weekly meeting. All members of the group are participating in their programs.

The Candlelight and Keystone Ladies' groups are flourishing and during February the younger ladies are to be responsible for one evening service at the church.

The Men's Club recently launched their 1960 program with a "20 Questions" night. At that time the ladies were invited as special guests and Ed. Benoit, of the Nanton Church was moderator and speaker.

A new group is to be started within the fellowship this week and this group is aimed at reaching the young adults or older teenagers in the church. Doug Smith will be the director of this group.

Recently, and on the social side of things, the Young People held a toboggan party not far from the Smith farm. Refreshments and a social time were enjoyed at their home after much strenuous exercise on the toboggan run. A very interesting lunch was served by a special committee, and afterwards the minister uncovered a hidden tape-recorder and there were quite a few hilarious moments as the tape was played back.

WEATHER

Warmer-than-usual temperatures prevailed over the past weekend, with the mercury climbing to 48 above on Saturday and again hitting the 40's on both Sunday and Monday. Tuesday was a foggy day and slightly cooler.

WMS Plans Film Showing

The WMS of the United Church met at the home of Mrs. G. Voisey for the January meeting. There were 14 members and two visitors present.

The Rev. D. Sharpe installed the following officers: Mrs. E. Millan, president; Mrs. D. Jantzie, vice-president; Mrs. F. Hess, secretary; Mrs. C. Graham, treasurer; Mrs. D. Sharpe, Christian Stewardship; Mrs. W. Oldfield, literature; Mrs. A. Giles, citizenship and temperance; Mrs. C. Kuykendall, community friendship; Mrs. F. Hess, supply secretary; Mrs. D. Allan, associate members; Mrs. J. Mannen, Missionary Monthly; Mrs. F. Graham, organist, and Mrs. G. Voisey, press secretary.

The worship service was led by Mrs. Mannen followed by a chapter on Africa by Mrs. Jantzie, which was very entertaining and informative.

After the routine business was concluded a discussion took place on the advisability of contacting the "Halverson Tele-Vue" in Calgary on film showing. Mel Halverson, a famous lecturer living in Calgary at the present time, has travelled in many countries. He studied Theology, Phsycology and Photography in Grenfell, Vancouver, and in Los Angeles. Foreign countries and their desperate need impressed Mr. and Mrs. Halverson so much they decided to produce films, the "rentals" going to the aid of these countries. The Mel and Melody Hour was telecast from CHCT-T.V. in Calgary.

As Africa is the Canadian study this year in many churches and study groups, it was decided to contact Mr. Halverson to speak and show the 2-hour film in Vulcan on "Anxious Africa" very colorful, intensely interesting and extremely different. This film will be advertised and presented for public viewing when arrangements have been made.

Champion Farmer, Ernest Rhodes Dies Suddenly

A well known resident of the Champion district, Ernest Rhodes, 47, died suddenly on Saturday, Jan. 30.

Born at Balsover, Derbyshire, England, he came to Champion with his parents in 1919 and from 1923 to 1942 lived at Bellevue, Hillcrest and Vancouver. He joined the Canadian Army in 1943, serving in England with the 49th Edmonton Regiment and then transferring to the 48th Highlanders, serving with this regiment in Sicily, Italy, France and Germany. He returned to Champion in 1945 and had resided there since.

He was a past master of the Champion Masonic Lodge and a member of the Champion Branch, Canadian Legion.

Besides his wife, Margaret, he is survived by one brother, Les, of Medicine Hat; two sisters, Mrs. Ethel Curry of Hillcrest and Mrs. Ivy Matlock of Warner; and his parents, Mr. and Mrs. Ernest Rhodes, Sr., of Hillcrest.

Rev. D. A. Sharpe of Vulcan conducted funeral services in the Champion United Church on Tuesday, Feb. 2, and interment was in the Champion cemetery.

Pall-bearers were Alf Fleetwood, Don Mallory, Cornelius Versluys, Max Groves, Bud Bach and Bud Siler.

Vulcan Funeral Home was in charge of arrangements.

January Births At Vulcan Hospital

The following births were recorded at the Vulcan Municipal Hospital during the month of January.

Jan. 6, to Mr. and Mrs. Chack Won Ching, Vulcan, a son.

Jan. 8, to Mr. and Mrs. Kenneth Vooys, Milo, a son.

Jan. 8, to Mr. and Mrs. Paul Gross, Queenstown, a daughter.

Jan. 14, to Mr. and Mrs. Daniel Tiegen, Milo, a daughter.

Jan. 24, to Mr. and Mrs. Roger Jensen, Champion, a daughter.

Jan. 25, to Mr. and Mrs. Albert Knowles, Vulcan, a son.

Jan. 26, to Mr. and Mrs. Brian Todd, Vulcan, a daughter.

Full Day's Instruction

Training Course Held For District Cub Leaders

A training course for Cub Leaders was held at Vulcan on Jan. 23, when the training team was in charge of Ernie Allan of Barons, a member of the provincial training team. He was assisted by his wife, Enid, Muriel Haroldson of Parkland and Marion Goddard of Fort Macleod.

The Cub Leaders taking the course included Reta Batty and Bill Pansky of Fort Macleod; Reta Howey of Parkland; Phyllis Gibson, John Parrott, Irene Lynch and Sylvia Lundquist of Stavely; Bob Youngren of Nanton; A. Versluys and Ron McGrail of Champion; Josephine Minty of Carmangay; Ross and Frances Bertrand of Milo; Myrtle Williams of Arrowwood; A. Broere and Reg Bomford of Vulcan.

The course started at 10 a.m. and ran through until 4:30 p.m., with time out for lunch. A banquet was held at the Vulcan Cafe at 5:30 p.m., and the course then continued from 7 to 9 p.m. The last hour of the course was in the form of a "campfire" with Norman Soder in charge.

Bridal Shower Held

A miscellaneous bridal shower honoring Miss Marjorie Bride was held at the S. Joiner home Monday evening, when Margaret Leismeister, Kathy Nolte and Penny Howlett were hostesses, and entertained a number of young friends.

The evening was spent in playing amusing and interesting games and contests, with prizes being won by Marjorie Bride, Glenna Joiner, Mrs. H. Bride, Mrs. Emelson and Joyce Sandberg.

A gaily decorated basket, piled high with colorfully wrapped parcels was brought in and presented to the bride-elect by Kathy Nolte and Marilyn Joiner. Assisting Marjorie in opening her gifts was her mother, Mrs. H. Bride and Penny Howlett. The guest of honor very graciously thanked her friends for the lovely and useful gifts for her new home.

The hostesses, all of whom will be bridal attendants at the wedding, served a dainty lunch to conclude the happy evening.

FOOTHILLS HEALTH UNIT

BABY CLINICS

WELL BABY CLINICS FOR JANUARY . . . WILL BE HELD AS FOLLOWS:

HIGHWOOD AREA

NANTON Community Centre, 1st Tues. in each month—10 a.m. to 12 noon and 2:00 p.m. to 4:00 p.m.

HIGH RIVER—Banquet Room of Memorial Centre, 2nd Tuesday of each month—10 a.m. to 12 noon and 2 p.m. to 4:00 p.m.

BLACKIE—Masonic Hall, 3rd Tuesday of each month—2:00 p.m. to 4:00 p.m.

OKOTOKS—Elks Hall, 4th Tuesday each month—10:00 p.m. to noon and 2:00 p.m. to 4:00 p.m.

MIDNAPORE—Boy Scout Hall. 2nd Wednesday of each month, 1.30 to 3.30 p.m.

VULCAN AREA

MILO—United Church basement. 1st Wednesday of each month —1:30 p.m. to 3:30 p.m.

CHAMPION—Community Hall basement—1st Friday of each month—1:30 p.m. to 3:30 p.m.

VULCAN—United Church S.S. Room—2nd Friday of each month —10 a.m. to 12 noon and 1:30 to 3:30 p.m.

ARROWWOOD—U.F.A. Hall, 3rd Friday of each month—1:30 p.m. to 3:30 p.m.

CARMANGAY—Village Office, 4th Thursday of each month—1:30 to 3:30 p.m.

TURNER VALLEY AREA

TURNER VALLEY—United Church Hall, 1st Thursday of each month—1:30 p.m. to 3:30 p.m.

BLACK DIAMOND—United Church, 2nd Thursday of each month— 1:30 to 3:30 p.m.

ROYALTIES—South Turner Valley High School. 4th Wednesday of each month—2:00 p.m. to 4:00 p.m.

MILLERVILLE—Sheep Creek School, 3rd Friday of each month, 2:00 p.m. to 3:30 p.m.

At all clinics, Polio Vaccination will be given to all persons wishing it.

These well-baby clinics are held for the purpose of weighing and measuring infants and toddlers, and discussing any problems with parents regarding feeding, training and general care.

Your child should be immunized at the following times: Starting at three months old, three doses, at monthly intervals, with a combined vaccine containing diphtheria, tetanus, whooping cough and poliomyelitis. (D.P.T. Polio Vaccine) Booster doses of the above vaccine should be given at the following ages, 12 to 18 months, 3 years, and about 5 years.

Smallpox vaccination should be started any time after three months of age and before the child is one year old with revaccination taking place every fifth year thereafter.

When a child attends school the Health Unit assumes responsibility for maintaining immunization provided the parents sign the appropriate consent form which will be submitted to them. There is no charge at these clinics which are a service of the Foothills Health Unit.

ADVOCATE CLASSIFIEDS BRING SPEEDY RESULTS

District News

CARMANGAY

Mr. and Mrs. Harvey Robertson and family spent last weekend vsiting at the home of Mr. and Mrs. B. Robertson.

The United Church held their annual meeting on Wednesday evening with 15 members present. Reports were given by the various groups of the church. Lunch was served at the close of the evening.

Lions Charter Nght

The Carmangay Lions Club held ther 15th annual Charter Night on Tuesday, Jan. 26, in the Community Hall. About 125 people turned out to enjoy the banquet and evening. Master of ceremonies for the evening was Lion Wally McIntyre.

Guests for the evening were Mr. and Mrs. Errol Helland of Lomond, Mr. and Mrs. Errol Seeley, Mr. and Mrs. Don Hagan and Sandy McCallum. Entertainment for the evening was given by Don Hagan and Sandy McCullum.

The evening was concluded by a dance with the music being supplied by the local orchestra.

Anglican Guild

The Anglican Guild was entertained at the home of Mrs. C. W. White for the first meeting of 1960. Mrs. L. Baldwin opened the meeting with, "A prayer for the new year." She also gave a report of the activities in the parish of Emmanuel during the past year which included adult confirmation service followed by a reception in the Community Hall; work at the cemetery in conjunction with the other church in the district; helping with vacation school for the children, collecting children's and baby clothes for Dorcas work and other clothing for the Salvation Army. Besides this there were the usual teas, bake sales and bazaars to help raise money for the maintenance of the church.

A memorial fund was started for those wishing to make donations in memory of relatives or friends, and a record of the names will be kept by the Guild. This fund will be used for a new altar or other special furnishings as the need arises. The Guild will serve tea at the Deanery Women's Association meeting at Vulcan on March 9, at St. Aldhelm's Church. Plans were made for a Valentine bake sale to be held in the village office. The study subject was. "The Work of W.A." and how it is divided into departments, from the parish to the Dominion level.

A social hour was enjoyed following lunch served by Mrs. White and Mrs. Collier. The next meeting will be Thursday, Feb. 25.

SHOULDICE

A birthday party was held for Gordon Leadbeater on Saturday, at the home of Mr. and Mrs. G. Murdoch.

Mr. and Mrs. Art Renndert have moved to the farm formerly owned by Fred Andersoff.

Mr. and Mrs. W. Murray of Queenstown were Saturday guests at the home of Mr and Mrs. Alvin Tario.

Art Reed who was home from Tech for a few days had the misfortune of spliting one of his fingers while helping to overhaul a tractor.

Gordon and Ray Leadbeater were dinner guests at the home of Mr. and Mrs. N. Armstrong on Wednesday.

Fred Holoboff of Calgary is spending two-weeks holidays at the home of his parents, Mr. and Mrs. Eli Holoboff.

A group of young people from the Bethel Baptist Church of Calgary were Sunday dinner guests at the home of Mr. and Mrs. Norton.

Lynn and Larry Brown were weekend vsitors at the home of their parents, Mr. and Mrs. A. George.

A surprise house-warming party was held for Mr. and Mrs. Joe Holoboff on Jan. 23, by a number of friends. A very lovely lunch was served by the ladies.

Prize winners at the Shouldice bingo were as follows: Door prize (carving set), George Elder; main prize (sleeping bag) Henry Weibe; other winners were Percy MacInley, Kay MacInley, Forest House, Loise Hayes, Gordon Leadbeater, Jim Brown, Gordon Murdock, Jack Bushel and Stan Brown.

Some people think that the easiest way to make a mountain out of a molehill is to add a little dirt.

A. J. SCHELL'S Shoe Repair Shop
TARPS — TENTS CANVASSES
Good line of Boots and Oxfords
Vulcan, Alta.

NEW FISSURTONE ceiling tile

Something brand new — yet classically beautiful — in decorative ceiling tile. Fissurtone has a simulated fissured marble design — a two-tone effect that gives the illusion of depth. It was developed by a leading designer in interior fashions to meet today's trend in ceiling decoration, to blend perfectly with today's wall treatments.

Comes in beige or grey with washable "Supercoat" finish—tiles are 12" x 12" x ½" with the 'Speedjoint'.

Price .18c Sq.Ft.

REVELSTOKE SAWMILL Co. Ltd.
VULCAN — Phone 37
DICK HAMMER, Mgr.

A GENERAL MOTORS VALUE

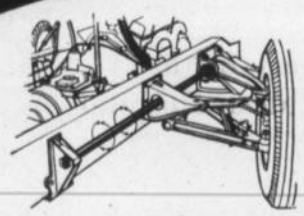

Chevrolet's revolutionary new torsion springs and Sturdi-Bilt design are re-writing the record books. Last year's schedules are out. Chevrolet Trucks are built to run faster over rough runs . . . and shrug off punishment that knocks out old-fashioned makes. And yet, Chevrolet is priced right alongside old-fashioned makes of truck that it will outlast by thousands of trouble-free miles. Get all the money-saving facts about Chevrolet Trucks at your Chevrolet dealer's, today.

CT-660C

CHEVROLET TRUCKS FOR '60!

See your local dealer for early delivery!

VULCAN MOTOR PRODUCTS

Professional and Business Directory

Vulcan Clinic
Physicians & Surgeons
A. D. TOMPKINS
M.D., L.M.C.C.
M. E. KOZIOL
M.B.; C.H.B.; L.R.C.P.; M.R.C.S.
Office Hours
10 a.m. to 12 noon — 2 to 5 p.m.
Phone 44 Carson Block, Vulcan

J. M. Jamison
BARRISTER - SOLICITOR
NOTARY PUBLIC
Bruce Block
Phones 39 or 28 Vulcan

Dr. F. R. Schneider
Dentist
BRUCE BLOCK, VULCAN
9 a.m. to 12 noon
1:30 p.m. to 5:00 p.m.
Tuesdays to Saturdays incl.
— Phone —
Office 176 Res. 429

Dr. B. W. Tonken
VETERINARIAN
Office Next To Montie's Barber Shop. Vulcan
Phone 377 — Res. 447
If no answer hone 218

Home Furnishings
Vulcan Furniture
—Phone 53—

McNARLAND
Plumbing & Gas-Fitting
SALES & SERVICE
INGLIS APPLIANCES
LENNOX HEATING AND AIR CONDITIONING
Phone 379, Vulcan

TEXACO PRODUCTS
ALEX GRANT
Texaco Canada Limited
Phone: Bus. 150, Res. 164

DANIELLS' TIRE SERVICE
VULCANIZING AND RE-TREADING
Firestone Dealer
New and Used Tires
Will take wheat in trade
Phone 62, Vulcan

Jesse & Emelson
Farm Equipment Ltd.
John Deere Dealers
PHONE 50, VULCAN
We service all makes of
GENERATORS
DISTRIBUTORS
STARTERS
VOLTAGE REGULATORS
MAGNETOS
CARBURETORS
Dealer or Customer Service

ALL-STATE AUTO INSURANCE
You're in good hands with Allstate. Save money with Allstate.
Phone 1212, or
PAT WALKER
Simpson-Sears Order Office

G. A. SALES & COMPANY
CERTIFIED PUBLIC ACCOUNTANT
Telephones
Bus. 277 Res. 118
Vulcan, Alta

- REMODELLING
- CABINET WORK
- GENERAL BUILDING
- DRYWALL FINISHING AND DECORATING

— Free Estimates —
W. E. Roebuck
PHONE 325 — VULCAN

FOR ALL CLASSES OF
INSURANCE
Life - Fire - Auto - Hail
—SEE—
R. E. CHAPMAN
Phone 39 — Lomond

Montie's Barber Shop
Montie Findlay
—SPORTING GOODS—
Phone 231 Vulcan

NEAL DUMKA
—AGENT—
- Maple Leaf Petroleum Ltd. Products
- UFA Farm Supplies
- CCIL Machinery

Phone 129, Vulcan

Agent For
Canadian Oils Ltd.
WHITE ROSE PRODUCTS
Harold Boutland
Phone 267 or 238

IMPERIAL Esso PRODUCTS
NORMAN BUCHOLTZ
PHONES
Res. 60 Bus. 60

A. & J. Drilling Co. Ltd.
WATER WELL DRILLING
Apply or see
CLIFF ANDERSON
Phone 154 Vulcan

J. Allen Baker
AUCTIONEERING SERVICES
at your request
PAST PERFORMANCE YOUR GUARANTEE
Phone 9130-11, High River
or write P.O. Box 29
Cayley, Alta.
License No. 207

J. S. Simpson & Son
PLUMBING - TINSMITHING
HEATING - GAS FITTING
Business Phone 58, Res. 52
VULCAN — ALBERTA

Frank McNiven
AUCTIONEER
Phone 91733, Blackie
LICENSED AND BONDED
Licence No. 224

Canadian Legion
B.E.S.L.
VULCAN BRANCH NO. 21
Complete Club Facilities
Visiting Members Cordially Welcome

Gordon A. Crighton
PHOTOGRAPHER
Phone 2602 High River

Les Coombes
BARBER
Shears Sharpened
Razors Honed
Schell Shoe Repair Building

WILSON ELECTRONICS
VULCAN, ALTA.
- Radio, TV and Electrical Appliance Sales and Service.
- Philco and Emerson Radio, TV and Hi-Fi Sets.
- Columbia and Epic Records.
- Westinghouse Appliances and TV Sets.

Phone 444 or R1004
or write
Box 603, Vulcan

Used Tractors for Sale

JOHN DEERE R
A-1 condition, 18-26 tires $3250

JOHN DEERE R
Needs rubber, otherwise good $2350

MASSEY-HARRIS 55
Good gas tractor $1850

IHC "400"
Like new hyds. 1300 hrs. $2750

IHC WD9
Lots of work in the old girl yet $1650

COCKSHUTT 570 GAS
New condition, 700 hrs. $3750

IHC SUPER W6 GAS
Good second tractor $965

LA CASE
Hydraulics. Very good tractor $1345

J I CASE 500
Rarin' to go. 18-26 tires $3250

MASSEY 55 DIESEL
In real good condition $2650

MASSEY-HARRIS 55 GAS
In good shape $1650

IHC WD9
Completely overhauled. Hyds. $1675

M.M. MODEL "U"
In real good condition $1450

OLIVER 99
A good old work horse $1250

JOHN DEERE "D"
Has been a dandy. Still rarin' to go $890

LA CASE
In excellent shape $645

RICHARDSON AND GOULD LTD.
PHONE 19 DODGE DESOTO VULCAN
What we Sell we Service

We're Celebrating

. . . our 5th year in business and in appreciation of the support we have received, we offer

20% Discount

ON ALL DRY CLEANING

Until February 29, 1960

(CASH AND CARRY)

TOWN & COUNTY CLEANERS

Phone 65, Vulcan

Forthcoming Auction Sales
At High River Auction Mart Ltd.

— Regular Saturday Sales —

PLEASE NOTE— We are open every Friday night until 11:00 p.m. Please bring your livestock in early.

SATURDAY, FEBRUARY 6th—

Sale of Miscellaneous Articles will commence at 11:00 a.m. sharp.

A good consignment of livestock will be on offer.

TUESDAY, FEBRUARY 16th, at 1:00 p.m.

150 head of Good Stock Cows. This is your chance to pick up those ranch cows you have been waiting for.

TUESDAY, MARCH 1st, at 1:00 p.m.

A top line of Holstein Cows, Yearling Heifers and Calves from the Wagner herd at Turner Valley. Mr. Jim Wagner is offering his entire herd by auction. On the same day we are selling the good Registered Hereford Herd of the late Charles McDougall of Champion. Cows, Heifers and coming 2-year-old Bulls.

High River Auction Mart Ltd.

— PHONE 3022 —

— Farm Sales a Specialty —
"Auctioneering is Our Business"

Jerry Going — High River 2594
Norm Edey — High River 9121-15
Merv Edey — High River 9121-33
Jerry Mooney — Calgary ..... AL 5-9046

District News

ARROWWOOD

Mrs. Myrtle Williams attended a Cub Leadership School held in Vulcan on Jan. 23.

You are reminded of the Annual Short Course to be held in the Community Hall on Feb. 9 and 10, sponsored jointly by the Lions Club and the FWUA. There will be a turkey banquet at noon on the first day, at which Don McKay of Calgary will be the guest speaker. Everyone is invited to attend this short course.

Mr. and Mrs. S. Hayes, Mr. and Mrs. Bob Seeley and Mr. and Mrs. Leigh Williams attended the Mid-winter Conference of the Lions Club held in the Marquis Hotel in Lethbridge on Jan. 16.

Mrs. O'Dell Lloyd spent a few days in Vulcan Hospital last week and has now returned to her home.

Mrs. W. Oldfield of Calgary is visiting with her daughter and husband, Mr. and Mrs. Bob DeWitt.

Misses Sharon Beckner and Miss Sharon House were weekend visitors at their homes here.

Mr. and Mrs. Milt Ward attended the AFA Convention held in Calgary last week.

Mr. and Mrs. Bob Seeley attended Lions Charter Night in Cärmangay last Tuesday night.

Mr. and Mrs. Elmer Bolinger of Gleichen were Sunday visitors at the home of Mr. and Mrs. S. Hayes.

Mr. and Mrs. Ivan Beagle were weekend visitors at the home of Mr. and Mrs. Jay Beagle.

Recent visitors at the home of Mr. and Mrs. Cliff Curtis were Mr. and Mrs. M. Bourk of Yorkton, Sask.; Mrs. Irene Romfo of Calgary, and Lloyd Romfo of Whitehorse.

Congratulations to Mr. and Mrs. Don McBride on the arrival of a daughter, Heather, recently.

Among those attending the Stock Growers' Convention in Calgary last week were Mr. and Mrs. M. Ward, Mr. and Mrs. G. Ward, Mr. and Mrs. J. Ward, Mr. and Mrs. Roy King and Gordon King.

Miss Carolyn Hayes has returned to her home after finishing her semester at Mount Royal College in Calgary.

Mr. and Mrs. Bruce Henry of Majorville were Sunday visitors at the home of Mr. and Mrs. Melvin Beagle.

Mr. and Mrs. Bob Hutton and family of Vulcan were Sunday visitors at the home of Mr. and Mrs. Dayton Williams.

Howard Salter and Mr. and Mrs. Dayton Williams and family were weekend visitors at the home of Mr. and Mrs. Earl Salter of Clive.

Mr. and Mrs. Tom Board were Sunday visitors at the home of Mrs. N. Nissen of Calgary.

Visiting at the home of Mr. and Mrs. Hank Walsh over the weekend was Mr. Welsh's brother of Lethbridge.

Mr. and Mrs. Beuford Culp have moved into the house formerly occupied by the Jessop family.

Mr. and Mrs. Melvin Magnusson and family visited during the week at the home of Mr. and Mrs. Jack Ward.

The local Pee Wee Hockey Club have not been too successful this year so far, playing host to Mossleigh Pee Wees last Saturday afternoon and losing by a score of 32, and playing a return game at Mossleigh on Tuesday night, were again defeated by a score of 2-1. The Senior Team played host to Mossleigh and won their game, however the victory was short-lived in the return game when Mossleigh defeated them.

The boys' and girls' High School Basketball Teams have been quite active of late, playing host to Milo Clubs the girls won, and the boys lost their games, in returning to Milo to play, the girls again won, and the boys lost. However both teams came out victorious in games played in Mossleigh, both winning.

W.A. Meeting

The WA of the United Church met for their regular meeting at the home of Mrs. Ella Hayes. Regular meeting and reports from various committees were heard.

Layettes were handed out to members for sewing up. It was decided to adopt a Korean youngster again this year. Mrs. Amos Ingraham gave a talk on Missionary work in Africa, a first in a series of reports on this subject.

Following the meeting, the hostesses, Mrs. Hayes and Mrs. Seeley served a lovely lunch.

Ladies' Aid Society

The Ladies' Aid Society of the Church of the Brethren held their regular business meeting and tea in the church basement on Thursday afternoon.

Mrs. Alberta Oberholtzer gave a short talk on the need for help with Leprosy, and the group decided to take this as one of their projects for the year. Following the meeting, Mrs. Thurza Armey and Mrs. Gladys Beagle served a lovely lunch.

Father and Son Night

The Lions Club held a Father and Son Night in the club room of the hall, with each Lion inviting their own son as well as anyone else's son for supper, which was served by the local association.

The regular business meeting took place. Following this, Corporal Potter of Gleichen attended and gave a very interesting talk on the proper care and use of firearms, which was much enjoyed by all present.

Home and School Association

The local Home and School Association met for their January meeting in the school. Reports from all committees were given. Dr. Nataros spoke on eyes, vision and proper glasses.

Lunch followed, served by the hostesses: Mrs. Myrtle Williams, Mrs. Frances Helm, Mrs. Phillis Williams and Mrs. Betsy Brown.

Booster Club Meeting

The Arrowwood Booster Club met last Thursday night at the home of Mrs. Donna Bakka. A good membership was present. The regular business meeting took place with new officers ppresiding. A discussion on whether or not to sponsor a fashion show was held.

Following the meeting, card games and Scrabble provided entertainment. Lunch was served by Mrs. Bakka and Mrs. Frances Cofell.

Farewell Party

A Farewell Party in honor of Mr. and Mrs. B. Fulton and family was held at the home of Mr. and Mrs. Mervin Norton. Games and contests took place, followed by a violin solo by Mr. Norton, and vocal solos by Miss Rose Norton and Gene Burris, accompanied by Mrs. Geneva Burriss, all of which were much enjoyed.

The guests of honor were presented with a hostess chair and a purse of money on behalf of the community, and graciously thanked those present. A lovely lunch was served to bring the evening to a close.

Ground Hog Supper

A Ground Hog Supper, which has become an annual event in the Church of the Brethren, was held in the church basement on Sunday evening and was well attended.

The evening got off to a good start with the serving of supper, with ground-hog being the main part of the meal. Pictures were then shown which were enjoyed by all.

There is little harmony in the home where parents are continually harping.

NOW IS THE TIME FOR REMODELLING

—FINISHING WORK
—DRY WALL
—PAINTING
—TILE— Floor & Wall
—GENERAL BUILDING

References concerning workmanship available on request

JACK PICKETT
VULCAN
Box 117 Phone 279

GENERAL TRUCKING

Livestock, Grain, Coal etc.

Day or Night — Any Time

C. R. Middleton

Phone R608, Champion or 413 Vulcan

F.U.A. Insurance

AUTO & FIRE

with Co-operative Fire & Casualty Co.

DISCOUNT

on Farm Cars & Trucks and Class 1-A Select Drivers

HERB BENDER

F.U.A. Insurance Agent
Phone 407, Vulcan
Alberta Wheat Pool No. 3

DENTAL PLATES REPAIRED

Same days as received
DIETRICH DENTAL LABORATORY
Ste. 1, McLeay Block
1 door east Garden Hotel
Phone FA-77244, Lethbridge

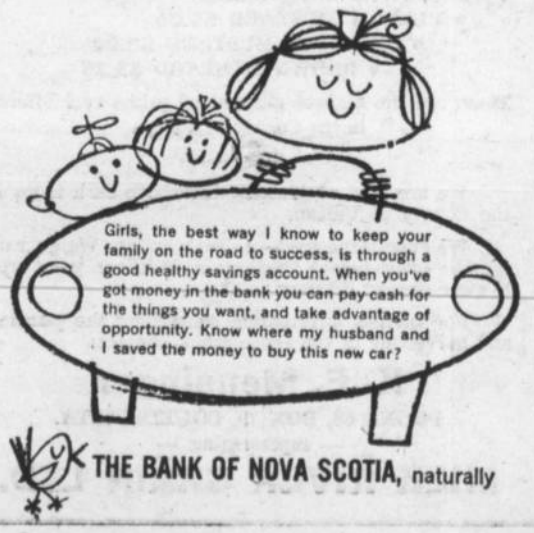

MR. FARMER

The more you see JOHN DEERE EQUIPMENT in use the more you'll be convinced there's none better.

With the spring season coming, now is the time to have your tractor properly serviced. A tractor never gives trouble stored for the winter months in the machine shed.

At JESSE & EMELSON FARM EQUIPMENT LTD. you'll find a fully equipped shop to handle all phases of repair work, specializing in diesel pumps, injectors, generators, magnetos, starters and hydraulics.

Make a service date at JESSE & EMELSON FARM EQUIPMENT LTD. before it is too late in the winter overhaul season to have your tractor properly serviced for spring work.

JESSE & EMELSON FARM EQUIPMENT LTD.

Go by TRAIN and SAVE!

Feb. 11, 12 & 13 return limit 25 days

BARGAIN FARES

From VULCAN (via Calgary) to	IN COACHES Return Fare	IN COACHES You Save	*IN TOURIST SLEEPERS Return Fare	*IN TOURIST SLEEPERS You Save
TORONTO	$70.95	$45.15	$80.65	$35.45
OTTAWA	$79.45	$50.50	$93.25	$39.70
MONTREAL	$83.75	$53.20	$95.15	$41.80

Watch for Bargain Fares effective March 10, 11, 12 *Upon payment of Tourist Berth fares.

Similar low fares to certain other destinations in Ontario and Quebec. Consult your Canadian Pacific agent for details. Usual baggage checking privileges.

Canadian Pacific
WORLD'S MOST COMPLETE TRANSPORTATION SYSTEM

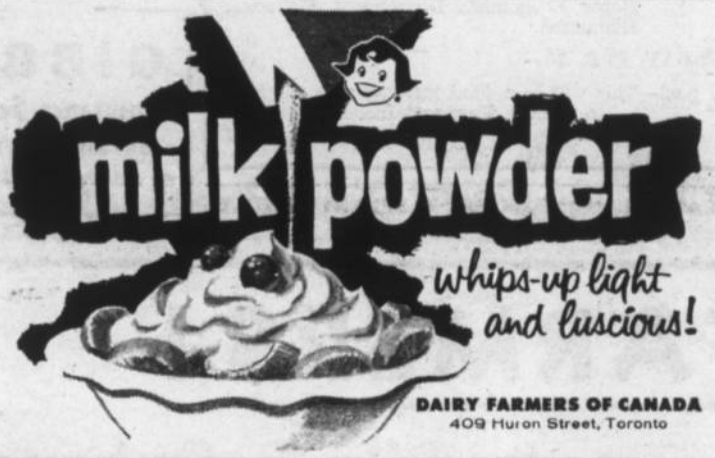

DAIRY FARMERS OF CANADA
409 Huron Street, Toronto

County of Vulcan No. 2
1960 ELECTIONS

Notice of County Meeting and Nominations of Candidates at General Election

NOTICE is hereby given that a meeting of the Electors of the County of Vulcan No. 2 will be held in the

AUDITORIUM, VULCAN HIGH SCHOOL

at 1:00 o'clock p.m. on

Saturday, the 20th day of February, 1960

for the discussion of the affairs of the County and that from 3:00 o'clock p.m. to 4:00 o'clock p.m. on the same day and at the same place, nominations for the office of councillor will be received.

COUNCILLORS are to be elected for the following electoral divisions:—

DIVISIONS THREE, FIVE, SIX AND EIGHT

Dated at Vulcan this 30th day of January, 1960.

C. H. Andrews
Returning Officer

VULCAN FUNERAL HOME
GEORGE WISENER
24 HOUR SERVICE
for complete funeral arrangements
Phone 233 Vulcan

VULCAN DISTRICT BOARD OF TRADE

AGRICULTURAL SHORT COURSE

Monday & Tuesday, Feb. 15 - 16

LUNCHEON: 12:15 NOON, MONDAY, FEB. 15
—Vulcan Lodge Hall—
Speaker:— DON McKAY of Calgary
Speaking on "Public Relations"

Short Course Program

— MEN'S SECTION —

MONDAY, FEB. 15—

2:30 p.m.—"The Function of the Alberta Department of Agriculture" by J. David Jantzie, District Agriculturist.

3:30 p.m.—"Fertilizer Recommendations for the County of Vulcan" by U. Pittman, Soils and Fertilizer Section, Research Station, Lethbridge.

TUESDAY, FEB. 16—

2:00 p.m.—"Farmers' Income Tax Problems" by H. Freeman and P. W. Poulton, District Taxation Office, Calgary.

— LADIES' SECTION —

MONDAY, FEB. 15—

2:30 p.m.—"Appliances — The What and The Why" by Miss Zelma Barteau, District Home Economist, Calgary.

3:30 p.m.—"Fashions in Fish" by Miss E. Raynor, Home Economist, Department Fisheries, Edmonton.

TUESDAY, FEB. 16—

2:00 p.m.—This will be a joint meeting with the men — to discuss Farmers' Income Tax Problems.

ADVOCATE CLASSIFIEDS BRING SPEEDY RESULTS

District News

QUEENSTOWN

The Milo Central Home and School general meeting will be changed from Wednesday to Thursday, Feb. 11. Mrs. P. Gallagher, Regional Director, will be guest speaker at this time.

Mr. and Mrs. Tom Beckner accompanied Mr. and Mrs. Don McCord to the Fish and Game Association banquet and general meeting at Vulcan on Friday, Jan. 29.

Sympathy is extended to Mr. and Mrs. Conklin and family in the loss of Mrs. Conklin's grandfather, Mr. Keeler of Forest Lawn. Services were held at the "Little Chapel on the Corner" on Saturday ind interment was in the Field of Honor, Burnsland Cemetery, Calgary.

The Queenstown - Milo Legion rink consisting of I. Sukut, T. Beckner, L. Smith and H. Northcott entered in the Legion playoffs at Strathmore last week but were defeated.

Mr. and Mrs. L. Robertson, Paulette and Louise Gooch, Mr. and Mrs. J. Bushell and Mr. and Mrs. Don McCord and family went to see the Ice Capades last week.

Mr. and Mrs. Don McCord and family were guests of Mr. and Mrs. Tom Sevrens of Calgary last weekend.

Mr. and Mrs. Jack Harley were business visitors in Queenstown last week.

Mr. and Mrs. Keith Dawson and family of Parkland were Sunday guests of the latter's parents, Mr. and Mrs. M. T. Edwards.

Sunday School was cancelled for last Sunday due to the absence of Mrs. McCord and Mrs. Robertson on the sick list. Miss Eilleen Edwards is also battling the flu. Classes will resume again on Sunday.

Ladies' Aid Meeting

The annual meeting of the Queenstown Ladies' Aid was held at the home of Mrs. O. Lahd with six members present.

After discussion it was decided to keep the organization together in order to care for the church building and Sunday School activities. Bazaars will be dispensed with and only five meetings will be held in the course of a year.

The next meeting will be held Thursday, March 31, at the home of Mrs. M. T. Edwards. It was also decided for the Queenstown congregation to join Milo as last year's church attendance was proof that it didn't warrant a student at this point. Mrs. George Elder was elected as president and Mrs. Ordie Lahd as secretary-treasurer.

MAJORVILLE

Les Greaves accompanied by his father, George Greaves of Calgary, spent several days last week in the district.

Gene Henry and several other fellows from Milo, attended the Sportsman Dinner in Lethbridge.

Instead of playing court whist last Saturday at Liberty, a bingo party was held. Winners were Nancy and Junior Bertschy, Mrs. Fred Bertschy, Stanley Godkin, Gilbert Vooys, Alyce Bartsch; Lyle Winch, Marian Henry, Dick Hodgson, Carol Henry, Iona Umscheid, Elsie Vooys and Doug Umschied.

Mrs. Freda Prentice arrived home last week from her trip to the States.

Alex Hagg and his mother, Mrs. M. Hagg were Vulcan and Calgary visitors last week.

Mrs. Francis and Lee were dinner guests of Mr. and Mrs. Dick Hodgson on Sunday.

A rink consisting of Irvine Sukut, Don McCord, Bill Beckner and Harvey Godkin won first prize in the Second Event at the Curling Bonspiel at Milo last week.

Milo-Queenstown F.W.U.A.

The January meeting of the FWUA was held at the home of Mrs. John Papp, with seven members and one visitor attending.

A letter was read from their Korean orphan, and he enclosed a Christmas card which he had drawn showing their native costume. The secretary, Mrs. Vooys, has written to the Home Economist concerning films and demonstrations and a film on "Gardening" that will be shown at the March 17th meeting.

A discussion was held concerning the Lions suppers — some members felt they weren't able to help with the supper, so as a result didn't attend the meetings. If any member wishes to hold a hobo tea or the like in their own homes and in that way contribute to the local, it would be appreciated.

A lovely lunch was served by the hostess, Mrs. Papp. The next meeting will be at the home of Mrs. Wayne Monner.

LOMOND

Best wishes for a speedy recovery are extended to Guido Zambaldi, a patient in the Hospital in Calgary.

Mrs. Molly Couveny and daughter Sylvia, and Arthur Berger were visitors in Calgary last week where they attended the Ice Capades.

Mr. and Mrs. Reg Frost and Mr. and Mrs. Hirst Goldthorpe motored to Carmangay on Tuesday, Jan. 26, to attend Lions Charter Night.

Best wishes for a speedy recovery are extended to Mrs. Joan Hart, a patient in the Brooks Hospital.

Curling in Vauxhall last week were Smokey Jones, Merle Sande, Dick Teasdale and Harold Koch.

One rink was also curling in Champion and doing very well too, until the warm weather forced a postponement of the bonspiel. Those on the rink were Ron Walker, Marvin Henrickon, Bruce Gerhan and Bill Chambers.

Mrs. E. A. Bennett and Mrs. L. Tyler returned home last weekend after attending the Civil Defence Course in Edmonton.

A hearty welcome is extended to Mr. and Mrs. H. Ens and family, formerly of Oyen, who have taken up residence in Lomond. Mr. Ens is teaching Grades VIII and IX at Lomond.

Best wishes for a speedy recovery from many friends is extended to Mrs. Vi Gray, who had been a patient in the Crows Nest Pass Hospital for several weeks.

4-H Calf Club

The Lomond 4-H Calf Club held their February meeting in the Lomond hall on Feb. 1, with President Frank Ruggles presiding over the meeting.

Business of this meeting centered on the forthcoming banquet which is planned for March 4.

Following the meeting a program of 4-H films and comedy films were shown by Mrs. Evelyn Elliott. Wendy Elliott and Donna Ray Maronda were in charge of the entertainment.

Trouble that looks like a mountain from a distance, usually is only a hill when you get to it.

What spiraling prices do to your home... and how you can lick 'em!
Since prices continue to spiral up and up, it would probably cost you a lot more to replace your home now than it cost you to build it. Would your present insurance cover you at today's high prices? Make sure you're fully protected. Call us for a complete property insurance checkup.

GIBB'S
Insurance Service
DOBBS HOTEL PHONE 80
We will be pleased to Serve You

G. S. CARRINGTON
I.H.C. DEALER
PHONE 22 LOMOND, ALTA.

YOUTH WEEK

will be held at the EVANGELICAL UNITED BRETHREN CHURCH Feb. 10, 11, 12. Guest speaker will be REV. M. R. HEEBNER from Calgary. Friday evening, Feb. 12, special talent from Calgary will be present. Youth Week will be climaxed on Sunday evening, Feb. 14, with the showing of the prize-winning film,

"THE UNFINISHED TASK"
All services begin at 7:30 p.m.
EVERYONE WELCOME
A special invitation is extended to all young people

THINGS ARE HAPPENING AT THE
CHURCH OF CHRIST
You are invited on
Saturday, Feb. 6 at 7:30 p.m.
to a
YOUTH RALLY
SEE THE FILM "TEEN-AGE ROCK"
—and on—
Sunday, Feb. 7 at 7:30 p.m.
to a
Great TEEN-AGE Service
"YOUTH 60"

FARMERS!

Save on Oils & Greases
JANUARY TO APRIL INCLUSIVE
SPRING BOOKING
These are Texaco Brands

For Car, Truck, Tractor or Diesel
HAVOLINE MOTOR OIL
API Service to DM - Extra Heavy Duty

For Car, Truck and Tractor
TEXACO MOTOR OIL
(M.S. Service) — (A Premium Oil)

For Diesel and Heavy Trucks
URSA HEAVY DUTY OILS
"Sup 200 3"
API Service to "DS"

Order Now — Take Delivery Any Time Up To April 30

Grease and Transmission Lubes
- MARFAK
- CHASSIS LUBE
- UNIVERSAL GEAR LUBES
- MARFAK H.D. SPECIAL
- HYPOID
- AGRILUBE
- VALOR MOTOR OILS and REGAL OIL (Hydraulic Oil)
- TEXAMATIC FLUID
- TRACK ROLL GREASE

At the
TEXACO WAREHOUSE
VULCAN
Alex Grant - Phone 150

SEE US FOR—
- EXPERT BODY REPAIRS & PAINTING
- WINDSHIELD REPLACEMENT
- INSURANCE JOBS
- WRECKER SERVICE

— FREE APPRAISALS ON ALL WORK —
Phone 392 or see Roy or Russ at the
VULCAN BODY SHOP

$$ CA$H CROP $$
- RAPE SEED $3.25
- CANARY SEED $4.00
- SAFFLOWER SEED $3.25
- YELLOW MUSTARD $5.00
- ORIENTAL MUSTARD $3.00
- BROWN MUSTARD $3.25

These are the highest guaranteed prices ever offered in the County of Vulcan

We are now contracting the above cash crops in the County of Vulcan.

We supply the seed—no cash outlay. We guarantee the price before seeding. You deliver your crop to your nearest delivery point.

For further information concerning the planting and harvesting of the above crops, contact:

K. E. Mensinger
PHONE 68, BOX 79, COUTTS, ALTA.
— representing —
MILK RIVER GRAIN LTD.

When preparedness counts

OUT OF-AREA BENEFITS

The Alberta Blue Cross Plan, through new expanded contracts, now gives you protection no matter where you go outside of Alberta. These contracts are designed to supplement the benefits available through the Alberta Hospital Insurance Plan which provides an allowance for hospital expenses outside of Alberta, but which usually is not sufficient to pay total bills in high-cost hospital areas.

Your membership in Alberta Blue Cross Plan is your assurance of protection wherever and whenever needed.

Calgary district residents can obtain further information by phoning AMherst 3-1565 in Calgary or by writing to The Alberta Blue Cross Plan in Edmonton.

Protection wherever and whenever needed
ALBERTA BLUE CROSS PLAN
9924 106th Street Edmonton, Alta.

People who borrow money to get themselves out of the rut usually end up in the hole.

Valentine Tea

Jumbo Table and BAKE SALE

Sat., Feb. 13

at 3:00 p.m.
Library Building

Contributions to the Jumbo Table and Bake Sale gratefully accepted.

Sponsored by the Champion Library Association

Champion

Mr. and Mrs. Gorden Petronech, Leslie and John were Calgary visitors Wednesday and Sunday of this week. Mr. and Mrs. Petronech visited Geordie who is confined to the Crippled Children's Hospital.

Grant and Gracie Hummel celebrated their 4th birthday on Sunday, Jan. 31.

Mr. and Mrs. Reg Mallard are the proud parents of a daughter Debarah Jane, born Dec. 31. Mrs. Mallard's parents, Mr. and Mrs. Wm. Diemert have recently returned from visiting with the Mallards.

Gordon Stewart has been a patient in the Carmangay Hospital for the past week.

A. E. Howerton was a Carmangay Hospital patient two days of last week.

Mr. and Mrs. T. Vaughn and Mr. and Mrs. Bob Alexander of Calgary were Sunday visitors at the home of Mrs. Virgil Vaughn.

LeRoy Woodworth has been a patient in the Carmangay Hospital for the past week.

Mr. and Mrs. George Moses and Billy took in the ice show in Calgary on Wednesday.

Mr. and Mrs. Jimmy Hopkins and Mr. and Mrs. Steve O'Day were Lethbridge visitors on Saturday afternoon.

Don Clifford of Whitecourt spent the weekend with his family.

The men were unable to complete their open bonspiel this week due to the break in the cold spell. They are hoping that this will not be the end of curling for this season.

Mr. Happ is a patient in the Carmangay Hospital.

Court whist was enjoyed by 18 young people Friday, Jan. 29, at the home of Mr. and Mrs. Ramon Hummel. The occasion being Ramon's and Mrs. George Ellis' birthdays.

The Senior WA met on Thursday afternoon, Jan. 28, in the church parlors. There were 11 members present. Mrs. C. H. Gloer led the devotional. Plans were made for catering to a wedding reception in the near future. A dainty lunch was served by the executive.

Mr. and Mrs. T. Holmes and family took in the Ice Capades in Calgary last week.

The Champion Library Association will receive any contributions to its rummage sale to be held in the Library Building, Feb. 13. Articles may be left at the library.

Mrs. Jack Steeves was a patient in the Vulcan Hospital the past week.

Mr. and Mrs. Don Steeves and family left Sunday for Meeting Creek, Alta., to spend a few days visiting. They were accompanied by Mrs. Jack Steeves.

Mrs. Elmer Deal is a patient in the Vulcan Hospital.

Mr. and Mrs. Dave Deal spent the past weekend in Calgary.

C.W.L. Meeting

The January meeting of the CWL was held Thursday evening, Jan. 28, at the home of Mrs. George Ellis, with Father Marien and 14 members present.

Reports were given by committee conveners. A book was presented to the library. February roll call is to answered with a baby article for the Creche, this meeting will be held at the home of Mrs. Douville. The tea raffle was won by Mrs. Ivor Iverson.

A tasty lunch was served by Mrs. Harvey Fath and Mrs. George Ellis.

Lions Inter-Club Meeting

The Champion Lions Club were hosts at the inter-club meeting on Monday, Jan. 25. The supper meeting was attended by Lions from Arrowwood, Vulcan, Carmangay, and the Lions Public Relations officer, Albert L. Horner, from the Coutts-Sweetgrass Lions Club.

Lion Albert L. Horner gave an interesting address. A report was given on the zone bonspiel to be held in Vulcan on Feb. 4. Lion Ron McGrail gave a report on the mid-winter conference recently held in Lethbridge.

The high-light of the evening was the induction of six new members to the Champion Lions Club. Zone Chairman Bob Seeley conducted the ceremony. The new members are Lions Hubert Warren, Philip Fath, Harvey Fath, Bob Burton, Garth Enerson and Sam Chann.

The evening was concluded with the showing of two interesting films.

Mr. and Mrs. DeCon Pitcher, Mr. and Mrs. Fred Puzey, Mr. and Mrs. Lorne Smith, Mr. and Mrs. Jim Minty, Mr. and Mrs. Dick Brown attended the Mutual Marrieds Banquet, program and dance, held in the Lethbridge Stake Centre Friday night.

Youth Fireside

A large group attended the weekly Fireside for the Youth of the Church of Jesus Christ of Latterday Saints, Sunday evening. The group met at the home of Mr. and Mrs. Jim Minty and enjoyed a sociable evening under the direction of the Laurel Class with their leader Rhoda Minty.

Elder Lorne Smith led the discussion which followed the concluding broadcast by Elder Marion D. Hanks of Salt Lake City. In his three broadcasts Elder Hanks who has had wide experience in directing youth and is a member of President Eisenhower's Committee for Youth Fitness, has stressed the importance of clean thinking and clean living and the responsibility of youth in preparing to meet the problems of today with determination to live clean.

Next week Elder Howard Hunter formerly a Stake President in California, will be the featured speaker over CJOC at 3:45 p.m.

KEEP RUNNING

Temptation may be strong, but it seldom overtakes the man who runs from it.

PLUMBING - - - HEATING

WIRING AND ELECTRICAL APPLIANCES
Propane Gas and Appliances
Digging Field & Water Lines

CHAMPION ELECTRIC

Phone 16 STAN MATLOCK Res. 143

CLEVERVILLE PIONEER CLUB

ANNUAL

DANCE

CHAMPION
Community Hall

Friday, Feb. 5

Concert will start at 8:00 p.m.

All pioneers before and including 1912, and their descendants, are eligible to attend.

Ladies bring lunch
Adults $1.00
Children over 12, 50c

Frank Little's Orchestra

J. WORTHINGTON

Sales PHONE 18 Service CHAMPION

Water Well Drilling and Servicing

—Apply—

Dave Kennedy
KIRKCALDY, ALTA.

A shopping habit, like others, is hard to break

—That's why people prefer to shop in the stores to which they are most frequently invited—those stores which tell of their offerings in

THE VULCAN ADVOCATE

WELCOME TO ALL OUR OLD CUSTOMERS AND TO NEW ONES TOO

We Are Open To Do Business With Everybody

Lump Coal
Stove Coal
Stoker Coal
—for every type of stoker

CHAMPION COAL CO.

6 miles south, 4 miles east and ¼ mile south of Vulcan

HARRIS MOTORS
CHAMPION

1—Model 55 Massey Diesel Tractor
1—1959 Simca (new) at a real price
1—1955 Buick Century 2-door Hardtop
1—1953 Ford 2-door
1—G.E. Washing Machine, like new, with timer and pump
1—Jacuzzi Shallow well Jet Pump

HARRIS MOTORS MASSEY-FERGUSON
Phone 10, Champion Plymouth-Chrysler
Leishurehome House Trailers and Muskoka Boats

They're here . . . NEW CASE Tractors for 1960!

HORSEPOWER IS UP—
PRICE PER HORSEPOWER IS DOWN

Our first shipment of rugged, power-packed CASE Tractors for 1960 has just arrived! They're the toughest, most efficient tractors ever built!

They feature new usable power—as much as 25% higher horsepower in all 6 power sizes—to master all your farm jobs with new speed and ease!

Here are dollar-saving Diesels in every power class . . . with new CASE-built engines that are engineered to give you long dependable service and cut your operating costs to rock bottom!

So come in today! See, drive and compare these husky new CASE Tractors. We'll show you the proof that CASE gives you more tractor—more horsepower per dollar—than any other tractor on the market.

RICHARDSON AND GOULD LTD.

PHONE 19 DODGE DE SOTO VULCAN

What we Sell we Service

EVANGELICAL FREE CHURCH OF CHAMPION

Rev. J. O. Hoel, Pastor

Sunday, Feb. 7

11:00 a.m.—Sunday School
12:00 p.m.—Morning Worship
Subject: "The 23rd Psalm"
7.30 p.m.—Evening Service
"Miracle in John's Gospel."

ANNUAL

IRISHCONCERT

CHAMPION
COMMUNITY HALL
AT 8:00 P.M.

FRIDAY, MAR. 18

ADULTS .50 CHILDREN .25

Sponsored by the Champion Evening Group W.A. of United Church.

LITTLE BOW FARM SUPPLIES

10 miles East and 1 mile North
CHAMPION, ALTA.

TO FEEDERS—
Get your Rolling Mill now... Free demonstration on request
—Renn Rollers—
TRADE-INS wanted on Fridges and Deep Freezers
Good deal on Post Drivers

DON SCHMIDT, Owner
Phone R507 Champion

YOUR GAS SERVICE IS THE ENVY OF ALL CANADA

MOST DEPENDABLE SUPPLY IN CANADA

The gas company has skills and experience gained from many years' operation in Alberta's rigorous climate. A continuous flow of gas day in and day out is maintained to each of the tens of thousands of customers we serve. Regardless of temperature ALL THE GAS YOU REQUIRE is yours at the turn of a valve, or the touch of a thermostat!

If necessary our gas supplies can be supplemented in the future through contracts already negotiated by the company with the major exporters. These contracts give our customers first call on the substantial reserves of the export companies.

Reserves for the future are assured through Provincial Government regulation of Alberta's gas resources. These regulations protect the Alberta consumer, permitting export only if the gas is surplus to our future needs.

A STANDARD OF SAFETY SECOND TO NONE

The highest standards of safety and dependability are rigidly enforced in the construction, operation and maintenance of all company facilities. Many testing and safety procedures are carried out on a regular scheduled basis, such as:

- The service line connecting each house to the gas main is checked at the curb box at least once a year. Public buildings and schools are checked more frequently.
- Valve installations and mains under pavement receive periodic inspection with electronic equipment.
- A vegetation survey, one of the newer methods of detecting gas leaks, is carried out annually by an independent firm as a further check on our own inspections.
- Important pipelines are patrolled on a scheduled basis.
- Pressure control stations are examined regularly.

To ensure that any leak may be detected immediately an odorant is added to the gas.

Gas house piping is installed and inspected according to rigid Municipal and Provincial codes. Only those gas appliances which have been approved by a recognized testing laboratory may be sold in Alberta.

A STANDARD OF SERVICE SECOND TO NONE

Service is our watchword. Customer servicemen, trained for their job—check and adjust gas appliances on request—help you with your heating problems—respond as quickly as possible if you feel there is something wrong with your gas service. The company provides service to its customers 24 hours a day—seven days a week.

To keep our servicemen up to date on latest methods, they attend regular training classes. However it is not good enough for our servicemen to be trained only in the mechanics of gas appliance service — they are required to be courteous, considerate representatives of the company. Every gas user on our system is a valued customer we want to keep as a friend

STRICT ADHERENCE TO HIGH STANDARDS, AND A CONSTANT EFFORT TO PROVIDE THE FINEST POSSIBLE SERVICE . . . THESE MAKE NATURAL GAS SERVICE IN ALBERTA THE ENVY OF ALL CANADA.

CANADIAN WESTERN NATURAL GAS COMPANY LIMITED

Serving Southern Alberta with Natural Gas Since 1912"

The Vulcan Advocate

"Serves the Heart of Southern Alberta's Wheat Belt"

Member Canadian Weekly Newspapers Association and Alberta Weekly Newspapers Association

Founded in 1913 by Charles Clark

An Independent Weekly Newspaper issued every Thursday morning at the office of publication, Vulcan Alberta. Subscription price per year: In Canada $3.00, United States and other countries $4.00. Single copy 7c. Advertising rates furnished on request.

Authorized as Second-class Mail by the Post Office Department, Ottawa

R. C. R. MUNRO
Editor and Publisher
P. M. Pickersgill, Assistant Editor

Serving The Public

But for the last-minute financial intervention of a Toronto newspaper, the United States Post Office authorities would have celebrated Christmas 1959 by burning many thousands of Canadian-addressed cards rather than deliver them.

The cards in question were under-stamped by one cent, the senders being under the misapprehension that the three-cent rate applicable in the U.S., was good also for Canada. (This is sufficient justification for destroying them?)

How petty and inflexible is the bureaucratic mnd! It is inconceivable to think of a private company acting thus. A small surcharge would be payable by the recipient, perhaps, but at least the mail would be delivered.

This is the kind of thing that makes one grateful indeed that we do not live in a society in which the supply of goods and services is totally a government function, administered by so-called "public servants."

—"Industry"

District News

KIRKCALDY

Miss Marjorie Larkens of Champion was a recent weekend guest with Miss Linda Bateman.

Mr. and Mrs. Morley Scobie and family accompanied by Mrs. John Clarke and Miss Ethel Lewis attended the Ice Capades in Calgary on Friday of last week.

Mr. and Mrs. Bert Maisey and Mr. and Mrs. Ed. Kehr motored to Calgary on Tuesday.

Kirkcaldy W.I.

Mrs. Joe Main was hostess to the Kirkcaldy WI on Jan. 28, with seven members and three visitors present. Roll call was answered by a highlight of 1959. Mrs. Bert Maisey presided in the absence of Mrs. Calvin Hollister, and Mrs. Glen Greene was secretary.

An invitation from the Reid Hill WI to attend a social evening on Friday, Feb. 12, was accepted. Reports of the rest room and library board were given by the representatives and the auditor's report was read by Mrs. Morley Scobie. Report of card party held in January, realized $19.08. A card party to be held on Feb. 10, was arranged. Miss Nettie Ware gave an outline of the citizenship workshop attended in Lethbridge on Nov. 9.

The tea draw was won by Mrs. Clarke. A contest arranged by Mrs. Morley Scobie was won by Mrs. Glen Bateman. Lunch was served by the hostess. The next meeting will be held at the home of Mrs. Donald MacKay on Feb. 25.

MOSSLEIGH

The district play downs for the Ladies' Brier competions were played in Mossleigh on Jan. 26, between Vulcan and Mossleigh. Three games were played and the Mossleigh rink won. The Mossleigh ladies are Mrs. R. Leslie (skip), Mrs. J. Leslie, Mrs. J. Thurber and Mrs. H. Leslie. These ladies will compete in Calgary in February for the Southern Alberta honors.

A good crowd was present in the hall on Saturday night for the record dance, and now the club is planning for a Valentine dance with a good orchestra.

4-H Grain Club Re-organize

The Arrowwood-Mossleigh 4-H Grain Club re-organized on Jan. 25. Nine members were present when the meeting opened at the home of Allan and Bob Hurl. Bill Hagedorn was in the chair for this meeting.

The obtaining of a leader for the club was discussed. A new executive was elected as follows: Bob Hurl, president; Victor Gateman, vice-president; Bill Hagedorn, secretary and Allan Hurl, treasurer.

Slides were shown by R. M. Warrington during lunch. Allan Hurl is the efficiency winner for last year and will go to Olds for Club Week. Bob Hurl placed second.

Civil Defence is a gathering together of free peoples in the best tradition of self-help and mutual aid. The Civil Defence volunteers in our community need our support. Some day they may save our lives.

Former Prime Minister,
Rt. Hon. St. Laurent.

Wedding Invitations

Fine quality stock and careful work man ship are combined to produce wedding stationery that will please you.

THE ADVOCATE

Advocate Classifieds

Classified Advertising Rates
2 cents per word first insertion, minimum charge 50 cents; 1 cent per word second and subsequent insertions, minimum charge 25 cents.
In Memoriam and Cards of Thanks are charged at 2 cents per word with a minimum charge of $1.00.

FOR SALE—MISC.

PUMP—One deep well pump for sale, 2" cylinder, copper piston, wooden rod 185 feet. Phone R206, R. Burton, Champion. 25-3p

FOR SALE— 120 Bass Accordian, new price $600, sell for $250; Webcor Tape Recorder with 3 speakers, $150; new Portable Electric Hohner Organet, complete with case, $100. Phone 1208, Box 149, Champion. 26-4p

SEE THE 1960 CASE 832C TRACTOR TODAY. Richardson — & Gould Ltd., Vulcan. 24-12c

USED COAL STOKER for sale. Phone 1403, Vulcan. 26-2c

"AVONS"— Lovely new Topaze lines are here. Also four new blossom shades of lipstick. Large sample display at my home. Phone 71 or call Beth Lawson, Avon representative Champion and district. 24-3c

TRAILER— 1957 18-ft. Glendale house trailer for sale, furnished. Can be seen at Vulcan Freightlines Terminal, Phone 388, Vulcan. 24-4c

TABLE— extension walnut gateleg, seats 10. Phone R1212, Champion. 26-nc

ADDING MACHINES— We are agents for the famous Odhner and Smith-Corona Adding Machines. Priced as low as $124.50 and fully guaranteed. The Vulcan Advocate.

RANGE— One wood and coal range for sale, white enamel, converted to oil. Good condition. Phone 1302, Vulcan. 26-3p

YOU SAVE FUEL WITH CASE TRACTORS. Richardson & Gould Ltd., Vulcan. 24-12c

WASHING MACHINE— 1954 G.E. wringer type. Good condition. Phone R503, Vulcan. 24-3p

HEAVY DUTY WINCH and grill guard for front end truck, complete with cable. Also Coleman oil floor furnace, A-1 shape. Will accept grain. Phone 8, G. Hummel, Champion. 25-2c

THE STANLEY WAY— Shop the E.Z. way. Brooms, brushes, mops, dusters, E.Z. clean, E.Z. glow floor wax, window clean, furniture cream, & etc., to clean from attic to basement. Stanley guarantees and stands behind their products. Also good grooming aids: bubble bath, etc. Try our Stanley Tea Party Plan. For E.Z. shopping call in a few friends and let your Stanley Demonstrator show you. Win some free premiums and gifts. Your orders are never too large or too small. Contact your Stanley Dealer, Mrs. Sarah Gunderson, Box 183, Phone 102, Champion; Mrs. Eva Elliott, Mossleigh, Phone 715. 26-3c

BOW CITY COAL
Lump, Egg, Nut, Stoker, Slack
OPEN ALL YEAR
Hours:—
8—5 Monday to Friday
8—12 Saturday

LIVESTOCK

BULLS— 2-year-old Hereford bulls (Britisher breeding) Young Hereford calves (Wetmore Half Light breeding). Will take part wheat. Ross Ruggles, Box 370, Champion. 23-9p

PIGS— 200 clean, healthy feeder pigs for sale. 50 to 150 lbs. Will accept grain. W. Ewing, Phone R306, Carmangay. 25-2c

REGISTERED HEREFORD BULLS
Coming two years old, Sired by Beau Domino, Seth. M.R.C. 5th, Reg. No. 468733.
Accredited Herd
Apply to J. L. Greaves
Majorville, Alta 25-3p

COWS— 6 Heifer Cows for sale, $600. Phone 2117, Dan Watson, Vulcan. 26-2p

BULLS— 2 Purebred Hereford Bulls. Unregistered. Rising 2 years old. Phone Milo R710, 26-4p

25 CALVES for sale. Phone 245, Vulcan. 26-1p

BULL— Purebred Aberdeen Angus 4 years old. Phone R2507, Vulcan. 24-3p

20 REGISTERED HEREFORD Bulls for sale, rising 2 years. Big and rugged. A few herd sire prospects. One polled, and new blood lines. Very reasonable. Will take grain at elevator prices. James Wyatt, Wyalta Ranch, Phone 9149-14, High River. 22-9c

CALVES for sale— Hereford and Angus Hereford, 14 head including 7 steers. Phone 711, David Irwin, Box 111, Brant. 24-3c

FARM MACHINERY

KIRSCHMAN UNIVERSAL Fertilizer Attachment now with clear flexible Plastic Feed tubes: rugged, economical, easily adjusted. National Grain Co. Ltd., Elevator or Dealer "Headquarters for Agricultural Chemicals and machines for their application." Distributors of AVADEX, wild oat killer. 26-4c

CLEARING THE LOT— Large stock of used tractors: 55 D's; 55 G's; 5 55 D's; WD Super 9; 1953 model TD 14 cat, with overshot and blade; RD 7 cat, bare. 27 and 90 combines. M.H. and I.H.C. Discers, with seeder boxes. SP and PTO Swathers. Large stock of used cars and trucks with hoists. Trade up or down or take grain. Phone 72, Nanton—47 evenings, Palomino Motors. 26-4c

MORE POWER FOR YOUR DOLLAR IN 1960 CASE TRACTOR. Richardson & Gould Ltd., Vulcan. 24-12c

12' RENN BLADE, top shape; 250-gal propane tank, complete with gauges and regulator. Take cattle or cash. Wanted: 12-ft. press drill. Apply Box 89, M. Hoffman, Vulcan. 24-3p

M.H. 55 Tractor, good shape, all new tires, power steering, live hydraulics $895
Front End Loader to fit Massey 55 ..... $295
I.H.C. W.D.9 Tractor, live hydraulics $1695
I.H.C. W.D.9 Tractor, P.T.O., hydraulics $1195
M.H. 555 Diesel Tractor, like new $2995
M.H. 444 Diesel Tractor, like new $2895
M.H. No. 1 Baler $1000
1953 M.H. 55 ..... $1200
I.H.C. Farmall M Tractor
Case 800 demonstrator reduced
Case 400 demonstrator reduced
New Case 900 Tractor
New Case Chisel Plaws, Diskers, Drills and Mowers on hand
Full Line of J.I. Case Machinery
ARMADA FARM SUPPLIES
Lomond — Phone R604
J.I. Case Dealer — Roland Hanna
4 miles West and 1 mile North of Lomond or 4 miles East and 1 mile North of Lake McGregor Crossing 24-tfc

GRAIN & FEED

20,000 BU. No. 5 Wheat at $1.00 per bus. Earl Bateman, Brant. 26-4c

NO. 1 RUSSIAN Rye grass seed, 65 cents per lb. A. M. Hamilton, Phone R904, Nanton. 26-8c

VARIOUS TYPES of Baled Hay. Phone C. R. Litchfield, 9-2111, Blackie. 25-tfc

GREEN FEED for sale, 700 bales, $360. Feed located 12 miles north of Vulcan. Phone R706, Barons. 25-2p

CARS & TRUCKS

WHEEL ALIGNMENT and Wheel Balancing. Stop road wander and tire wear. Phone 96 for appointment. Wheat Centre Motors, Vulcan.

AM WRECKING 1948 Dodge car. Was running well. All parts very cheap. Phone 27r2 Vulcan, day or night. 26-4c

EXPERT AUTO BODY Repairs. Painting and windshield service. Free estimates. Wheat Centre Motors, Vulcan, Phone 96.

HOUSES & FARMS

HOUSE FOR SALE— 5 rooms, fully modern, gas heat, centrally located. Apply Frank Soder, Vulcan. 26-3p

FARM— Consisting of 872 acres of title land and 718 acres of 20-year lease. 230 acres summerfallow, 330 acres stubble, 130 acres of brome grass. Situated against the town of Youngstown. If interested contact P. S. Ryan, Nanton, Alberta. 26-3c

¾ SECTION mixed farm land. Small house and some outbuildings. Calgary power in house. Irrigation water can be available for sprinklers. Good set up for stock. 4 miles east, 3½ miles north of Travers, 8 miles east, 2½ miles south of Lomond. 275 acres cultivated. Price $30 per acre. Contact owner Paul Hunter, 3221 Arbor Vitae, Inglewood 4, California, U.S.A. 25-3c

SEVERAL good listings on farm land. From half-section to 1760 acres. J. Lundy Findlay, Realtor, Vulcan. 25-6c

LAND FOR SALE— N.W.¼ S-12-T20-R26-W4, Stevens Bros. Blackie. 24-3p

HOUSE FOR SALE — 5-year-old bungalow. Dining room, large living room, good sized kitchen, bathroom, two bedrooms, hall. Broadloom (top quality) on living, dining and hall floors. In like-new condition. Good location and fully landscaped. For further particulars phone 54 or see Chas. Boutland at home on Sunday. 2-tfc

SEVERAL HOUSES for sale. Various sizes and prices, J. Lundy Findlay, Realtor, Vulcan. 25-6c

BUSINESS OPPORTUNITIES

COUNTRY STORE, in a good grain growing district. Annual turnover $65,000. Business in groceries, veterinary supplies, men's wear, etc. Rent for brick building on corner lot $50 per month. Stock at $10,000 cash, with fixtures arranged for. Building may be purchased. Call W. M. Sanders of Burn-Weber Agencies, 218 7th Ave. W., Calgary, AM 2-1820, evenings CR 7-4236. 26-3c

GOOD, SOUND Farm Implement Agency for sale. Large territory with excellent opportunity of expansion. Reasonable terms for right party. Contact Wes Fulton at J. M. Jamison Insurance Agency. 25-3c

WANTED

WANTED TO RENT— 1 to 2 Sections of land. Well experienced, references can be supplied. Reply to Box A, Advocate. 26-4p

WANTED— One Milk Cow, fresh or to freshen soon. Phone 1302, Vulcan. 26-3p

WANTED TO RENT— 3-bedroom modern house in Vulcan, gas heating. Apply Box R, Advocate. 25-tfc

WOULD LIKE to rent a section or more dry mixed farm with option to buy, must have good building and electricity. Have full line of equipment. Best references. Write Box 121, Stavely. 25-3p

LISTINGS WANTED on farms and other properties in County of Vulcan. We also have numerous listings for sale in the city and other points. Jack Willard, Bamlett Real Estate Ltd. Phone AT3-5908, Calgary. Res. Phone CH-90456. Agent for Bamlett Construction Ltd. Phone AT3-3561. 46-tfc

FOR RENT

FARM LAND and Pasture for rent. 12 miles N. and 5½ miles E. of Vulcan. Phone 441, Vulcan. 25-tfc

LIGHT House-keeping room, sleeping rooms, central heating. Phone 441, Vulcan. 22-tfc

FOR RENT or Sale— Small cottage with facilities. Phone 347.

SUITE FOR RENT— Furnished or unfurnished, Phone 496, Vulcan. 26-3c

FOR RENT— three roomed semi-modern cottage. Phone 119, Vulcan. 26-3c

PERSONAL

OLD, RUNDOWN? Ostrex Tonic Tablets help "pep-up" thousands of men, women past 40. Only 69c. At all druggists. 23-11c

NOTICE

PREPARATION OF
ASSESSMENT ROLL
1960
VILLAGE OF CARMANGAY
Province of Alberta

Notice is hereby given that the assessment roll of the said village made under the provisions of the Assessment Act, has been prepared and will for thirty days be open to inspection at the office of the Secretary-Treasurer of the Village during business hours on every day not a public holiday, and that any person who desires to object to the entry of his name or that of any other person upon the said roll, or to the assessment of any property, or to the assessed value placed upon any property must within thirty days from the date of this notice lodge his complaint in writing with the Secretary-Treasurer of the Village.

Dated at Carmangay this 30th day of January, 1960.

MRS. ELSIE McINTYRE,
1-c Secretary-Treasurer.

CARDS OF THANKS

Our thanks to all who were so kind to me and my husband during my illness. The gifts, flowers and cards were really appreciated. Thanks also to Dr. Szekely and the staff at the Carmangay Hospital.
—Mrs. Walter Nielson,
Carmangay. 26-c

Sincere thanks to Dr. M. E. Koziol and the hospital staff for their kind attention while I was in the hospital. Also many thanks to all who sent cards and flowers.
—Mrs. G. C. Collier. 26-p

We would like to extend our sincere thanks to our friends and neighbors for making our Fiftieth Anniversary such a happy and memorable day. We are truly grateful to each and everyone. A special thanks to Mr. and Mrs. George Ellis and Mr. and Mrs. Albert Orcutt for their kindnesses. Thank you.
—Mr. and Mrs. F. W. Fleming,
Champion. 26-c

I wish to thank all my friends who were so kind to remember me on my birthday anniversary with gifts, cards and good wishes.
—Mrs. Violet (Grandma) Ruggles, Champion. 26-c

IN MEMORIAM

DAVIES—In loving memory of my husband and our Dad, W. George Davies, who passed away Jan. 31, 1957.

A day of remembrance, sad to recall,
Without farewell you left us all,
But there is a link death cannot sever,
Love and remembrance last forever.

—Ever remembered by his wife, Caroline, Shirley, Glenna, Murray and family. 26-c

CHURCH NOTES

THE WHEATBELT MISSION
The Anglican Church of Canada
Rev. R. H. Johnson

5th Sunday after Epiphany, Feb. 7
St. Aldhelm's, Vulcan
10:20 a.m.—Church School
11:00 a.m.—Holy Communion
St. John's, Lomond
3:00 p.m.—Evening Prayer followed by annual meeting of Parish.

THE EVANGELICAL LUTHERAN CHURCH
Milo — Lomond — Enchant
N. D. Foster, Pastor
Phone 57
Box 30 Lomond, Alta.

Sunday Services, Feb. 7th—
Enchant—11:00 a.m.
Lomond—7:30 p.m.

GRACE EVANGELICAL UNITED BRETHREN CHURCH
Rev. G. F. Wuerfel

Sunday Services:—
10:00 a.m.—Worship Service
11:00 a.m.—Sunday School
7:30 p.m.—Evening Service
Week-day Services:—
Tuesday
7:30 p.m.—Prayer meeting
Thursday
7:30 p.m.—Youth Fellowship
A friendly welcome to all

UNITED CHURCH OF CANADA
VULCAN
Rev. Donald A. Sharpe, Minister

11:15 a.m.—Morning Service
12:15 p.m.—Sunday School

PENTECOSTAL CHURCH
G. W. Lagore, Pastor

10:30 a.m.—Sunday School
11:30 a.m.—Morning Worship
7:30 p.m.—Evening Service
Services in the New Church
Everybody Welcome

District News

From Our Correspondents

ENSIGN

Mr. and Mrs. Alec Hagen were host and hostess to several friends from Ensign last Saturday evening, by serving a lovely turkey supper. The occasion was Alec's birthday.

Visitors at the Bill Turley home last Sunday were Mr. and Mrs. Clarence Vian and Dennis, Mrs. A. Turley and Betty and Mr. and Mrs. Donnie Turley, all from Calgary.

Little Grant Fisher is again a patient in the local hospital with ear trouble.

Mr. and Mrs. Harry Brown and Mr. and Mrs. Ken Lawson of Okotoks and Mr. and Mrs. George Flebotte were visitors at the B. Brown home last Sunday.

Mr. and Mrs. Tom Knight of Champion were visitors at the Ted Howlett home last Saturday evening.

Mrs. Mary Ruark is a patient in the local hospital. All her friends wish her a speedy recovery.

Mr. and Mrs. Clarence Mote were visitors to Lethbridge last Monday.

Mrs. Jim Roth and Shelley Ann of Bow Island are spending a few days at the home of Mrs. Roth's parents, Mr. and Mrs. E. K. Brown.

Those from Ensign who attended the Ice Capades in Calgary last Tuesday evening were Mr. and Mrs. C. Mote, Earl and Miss Geneva Arkhand, Mr. and Mrs. Jim Massam and Miss Beverley Thorp.

Mr. and Mrs. B. Brown and Mr. and Mrs. Bert Larsen attended the Fish & Game Banquet and meeting in Vulcan last Friday evening. Guest speakers were B. Brown's nephew, Ron MacKay and George Mitchell of Edmonton. They were dinner guests at the B. Brown home on Saturday going on to Carmangay for a meeting there in the evening. Ron returned to spend the night with his uncle and aunt, leaving for his home in Edmonton on Sunday.

Little R. D. McFadden, son of Mr. and Mrs. Donnie McFadden, had the misfortune of falling and cutting his forehead which required three stitches.

Eric Thorp's brother, Cyril, was a visitor at the Thorp home for a few days before leaving to make their home at Haney, B.C.

Curling has haulted in Ensign due to the very mild weather for this time of year; temperatures are between 40 and 50 degrees.

A few residents of Ensign were fishing at Lake McGregor last Sunday but had no luck.

EASTWAY

There was a very successful card party at the hall Saturday night with six tables of "500" and two tables of Norwegian whist played. Prize winners were: "500"—Lady's high, Nora Campbell; gent's high, Jerry Steiner; lady's low, Jean Anderson; men's low, George Elder. Whist—Lady's high, Mrs. Jesse Lahd; men's high, Ole Willard; men's low, Jesse Lahd; lady's low, Mrs. Elder.

Mr. and Mrs. Jack Holoboff were weekend visitors to Calgary.

Mr. and Mrs. Allan Sinclair and family were Calgary visitors on Friday and Saturday, attending the Ice Cycles and visiting relatives.

Mrs. Baldwin and Ed visited at the E. Brown home in Lethbridge last week.

Mr. and Mrs. Vic Rushfeldt were Calgary visitors over the weekend. Vic was a member of the curling team representing the Vulcan Elks in the Corby playdowns.

Mr. and Mrs. Stuart Campbell and family were Calgary visitors at the Bill Campbell home.

Mothers— work near home. Part time. Earn $2 or more an hour. Money-back guarantee on all products. Write Avon Cosmetics, Miss L. Bradd, 1424 44th St. S.W., Calgary.

BETHEL LUTHERAN CHURCH
Vulcan
Rev. Wemer, Pincher Creek, Pastor
Sunday, Feb. 7th
2:30 p.m.—Divine Service
3:30 p.m.—Sunday School
Listen to "The Lutheran Hour" every Sunday at 9:30 a.m., over CFCN.

Celebrating Our 25th Year in the Automobile Business

RICHARDSON & GOULD LTD.

DODGE - DESOTO - J. I. CASE

Phone 19 WE ARE ALWAYS PLEASED TO SERVE YOU Vulcan

OUR POLICY
Fair Dealing
Good Service

Chartered Accountant
T. G. (Gordon) Brown
Office Phone 171r2
Vulcan Block

F. U. A.
AUTO & TRUCK
INSURANCE
with Co-operative Fire & Casualty Co.
25% DISCOUNT
on Farm Cars and 20% on Farm Trucks
BERT BLIMKIE
F.U.A. Insurance Agent
Phone 52, Carmangay
Alberta Wheat Pool No. 1

District News

MILO

Mr. and Mrs. Archie Garriock and Norma of Atlee were overnight guests at the J. R. Goldthorpe and Ken Stumpf homes on Monday.

Chicken-pox seem to be making the rounds in the Milo district.

Those who attended the Carmangay Lions Charter Night on Tuesday included Mr. and Mrs. Joe Thomson, Jr., Mr. and Mrs. Bob Monner and Mr. and Mrs. Les Robertson.

Murray Phillips motored to Calgary on Thursday.

Mr. and Mrs. C. L. Beckner motored to Calgary on Wednesday.

Friends of Dennis Beckner will be glad to know he is now stationed at Penhold with the RCAF.

The February meeting of the Milo Home and School Association will be held Thursday evening, Feb. 11. Guest speaker, Mrs. Gallagher of Brant, Regional Director for Home and School Association.

The boys' and girls' basketball teams played host to the Arrowwood teams on Friday evening. The girls were again defeated by Arrowwood. The Milo boys won over Arrowwood. The scores were not available at time of writting.

Mr. and Mrs. Bob Umschied and family motored to Calgary Friday and attended the Ice Capades.

Robbie Thomson who was curling with a rink at Banff won electric frying pans.

Two rinks from Milo are at Fernie, curling on these two rinks are Bob, David, Donald and Bill Deitz; Ian Thomson, Robbie Thomson, Leonard Northcott and Ray McIntyre.

Those attending the Ice Capades on Saturday were Mr. and Mrs. Ray Gerding and Barbara, Helen Thompson and Ellen, Elva Peterson and Cheryl Byers.

Mrs. Louise Campbell is spending a few days at the home of her parents, Mr. and Mrs. W. Clements.

Mrs. Ralph Hall was a visitor in Vulcan on Thursday.

Mrs. Don McKay and boys accompanied by Mrs. Ken Stumpf and Letty Lynn and Mrs. J. R. Goldthorpe, motored to Vulcan on Thursday.

Mr. and Mrs. M. Hoffman and Reeva were Saturday evening guests at the Ken Stumpf home.

Mr. and Mrs. Don McKay motored to Vulcan on Saturday.

Friends of Earl Jones will be pleased to know he is well enough to be up and around town again.

Janice Bertrand of Calgary spent the weekend at her home.

Mr. and Mrs. Ken Stumpf and family and Mr. and Mrs. J. R. Goldthorpe and Reeva Hoffman were Sunday supper guests at the Hirst Goldthorpe home at Lomond.

BERRYWATER

Mr. and Mrs. Roy Adam visited at the Black Diamond home of their son-in-law and daughter, Mr. and Mrs. Louie Palmer, and at High River as guests at the Lou Douglass home over the weekend.

Mr. and Mrs. Keith Kealy were recent Lethbridge visitors.

Mr. and Mrs. Dave Sim and Allan were Sunday visitors at the home of Mrs. Brown McDonald at Champion.

Residents of the district who attended the Ice Capades in Calgary Friday night were Mr. and Mrs. Willis McIntyre and family, Miss Leone Jones, Miss Ross Sharp, Miss Ruth Marshall, Miss Annie Hlookoff and W. Marshall.

Sunday guests at the Lee Richardson home were Mr. and Mrs. Matt Decker and son, Pierre and Tom Doyle, all of Champion. On their return to Champion the visitors were accompanied by Mrs. E. Doyle, who had spent the previous week at the Richardson home. Little Linda Richardson returned with grandmother and will be her guest for a short while.

The John Salkin family, who have recently had a phone installed wish to express their appreciation to all the neighbors who helped to erect the line.

Mr. and Mrs. Ed Blouin and son, Roger of Lethbridge and Mr. and Mrs. Ivan Stager were Sunday dinner guests of Mr. and Mrs. Bill Sharpe.

Mr. and Mrs. Ed. Richardson and Lynne were Calgary visitors Thursday, with Mrs. Richardson and her daughter remaining over night. They were guests at the home of Mr. and Mrs. Jerry Sparks.

Mr. and Mrs. Leonard Jones and family were Travers visitors Sunday, at the home of John Dluski.

Bob Gerding was a business visitor to Lethbridge on Thursday.

Miss Janice Hlookoff of Calgary was a weekend visitor at the Nick Hlookoff home and on Sunday, dinner guests included Mr. and Mrs. Pete Hlookoff of Calgary and Mr. and Mrs. John Hoobanow of Vulcan.

Russel Smith of Calgary visited at his home here on Sunday.

Mrs. Arnold Gerding and Sandra of Vancouver, B.C., were Thursday guests at the Joe Gerding home.

Doug Smith was a Lethbridge visitors on Sunday.

VULCAN WEST

Elizabeth Dingwall visited at her home on the weekend.

Joe MacFadden was a Calgary visitor on Saturday.

Jim MacFadden won a Bulova transistor radio at the Fish & Game dinner on Friday night.

Bruce White left Sunday for a three-week motor trip to the coast and the wester States.

Mr. and Mrs. Robert Irwin, Jr., of Calgary spent Sunday with the former's parents, Mr. and Mrs. R. Irwin.

Mr. and Mrs. Beeza and family of Parkland were Sunday guests at the C. L. Dennison home.

Deanna MacMasters attended the Smith-Houlton wedding in Vulcan on Saturday.

Mr. and Mrs. R. S. Irwin were Calgary visitors Wednesday.

Congratulations to Mr. Hungerbuhler on his 86th birthday.

Mr. and Mrs. Jack Fisher, Dwight and Betty Lee spent Monday with Mr. and Mrs. R. S. Irwin.

Mr. and Mrs. C. Brown and family and Mr. and Mrs. Jim Masam were Tuesday visitors to the Ice Capades.

Mr. and Mrs. Harold Harriman of Indus are visiting friends and relatives in the district.

Mr. and Mrs. C. Brown, Mrs. Howlett, Mrs. Don MacFadden and Mrs. Ethel Duckmanton curled two games in the Mossleigh Bonspiel.

Mr. and Mrs. Keith Fisher and family spent Sunday visiting at the home of Mr. and Mrs. Ford Fisher in Lethbridge.

Clarence Brown and Jim Massom were big game hunting in the Pincher Creek area on Saturday.

Mr. and Mrs. Bob Hutton, Donna and Mrs. Salter were Calgary visitors Thursday to see the Ice Capades.

Mr .and Mrs. Les Duckmanton attended the Ice Capades on Tuesday.

Mr. and Mrs. Jack Fisher were Lethbridge visitors on Monday.

Mr. and Mrs. Bob Hutton, Donna and Mrs. Salter were Sunday visitors at Arrowwood. Bobby and Ricky Williams returned home with them for a week's visit.

Mr. and Mrs. Doug Galbraith and family were Calgary visitors Sunday where they attended the Christening and christening dinner of the infant son of Mr. and Mrs. Robert Galbraith of Calgary.

Sunday guests of Mr. and Mrs. Bernard Lilley were Mr. and Mrs. Jim Lilley and son of Calgary.

Mr. and Mrs. Doug Galbraith were Thursday visitors to Calgary.

Wedding Anniversary

Congratulations go out to Mr. and Mrs. Leo Spanke on their 40th wedding anniversary which was celebrated last Sunday, a week early, with a turkey dinner at the home of their daughter and son-in-law, Mr. and Mrs. Howard Foster and family in Vulcan.

Those present were their daughter, Mrs. Leona Marcellus and boys of Edmonton, and their son and daughter-in-law, Mr. and Mrs. Lyle Spanke and family of Calgary and Mr. and Mrs. Herald Harriman of Indus.

A lovely three-tiered cake made by their daughter, Geraldine, centered the table. Mr. Harriman proposed a toast to the bride and groom of 40 years ago. Mr. and Mrs. Spanke were matron-of-honor and best man at the wedding of Mr. and Mrs. Harriman on Dec. 26, 40 years ago.

ARMADA

Mr. and Mrs. Herb Craine returned home last week from a two-week vacation in the U.S.A.

A Chinook last Thursday blocked a lot of roads, but it brought an end to the cold weather.

Leslie Erickson of Calgary, who has been doing the chores at the Herb Craines' for the last two weeks returned to his home in Calgary.

Mr. and Mrs. Stan Marks and family, Mr. and Mrs. Max Hanna and Bruce, Mr. and Mrs. Squint Hanna and family were Calgary visitors last week. While in Calgary they all attended the Ice Capades.

A dance was held last Friday at the local hall with a fair crowd attending.

Friends of Mrs. Marvina Hendricks will be glad to know she returned home last Friday after spending some time in the local hospital.

Congratulations to Mr. and Mrs. Tom Lucas of Vulcan who celebrated their 47th anniversary on Feb. 2.

Friends of Mrs. Marie Sealock will be glad to hear she returned home from the local hospital last week.

Stan Henrickson was a visitor to Lethbridge on Monday of this week.

Friends of Sigurd Henrickson will be sorry to hear that he has been confined to the local hospital for the past week.

Mr. and Mrs. Herb Craine and Esther were Calgary visitors last Thursday when they visited with Allan.

A farm management short course consisting of six lessons was started in the Community Hall last Friday. Six families were represented under the supervision of Ira Lapp, district agriculturist from Brooks and Murray Wilde, assistant agriculturist, also of Brooks.

RESULTS OF COMINCO DEMONSTRATION FARMS ARE ANNOUNCED

During the past season, five Alberta farmers worked closely with Cominco District Supervisors in carrying out field scale demonstrations with Elephant Brand fertilizers. The results of this demonstration work using recommended application rates on cereals, hayland and grass seed crops are summarized below.

LETHBRIDGE DEMONSTRATION FARM No. 1

L. L. "Lou" Lanier

Barley on stubble land was fertilized with 120 lbs. of Elephant Brand Nitraprills and 35 lbs. of Elephant Brand 11-48-0 per acre. This application gave an increased yield of 16.8 bushels of barley over the unfertilized check strip, resulting in a net profit of $6.40 more per acre after paying the cost of the fertilizer.

On this same farm a seed crop of Summit Crested Wheat Grass was fertilized with 310 lbs. of Elephant Brand 27-14-0 per acre. An increased yield of 350 lbs. of clean seed per acre resulted from this fertilizer application. Valuing Summit Crested Wheat Grass seed at 25 cents per pound, the use of fertilizer returned an additional $87.50 per acre — a net profit after deducting the cost of the fertilizer of $74.00 per acre.

CALGARY DEMONSTRATION FARM No. 2

Highland Stock Farm - Pirmez Creek

A stand of brome-alfalfa was reseeded and fertilized with Elephant Brand 27-14-0 at 150 lbs. per acre. The fertilizer application increased the yield 1.17 tons per acre, showing an increased profit of $16.75 after deducting the cost of the fertilizer.

Legacy oats seeded on 3rd year stubble gave an increased net return of $10.50 per acre after a treatment of Nitraprills followed by 50 lbs. per acre of 11-48-0.

Where different rates of fertilizer were broadcast on a legume-grass mixture the higher application gave higher profits. Applications of 150, 200 and 250 pounds of Elephant Brand 27-14-0 gave an increased net return of $6.45, $14.60 and $24.55 respectively.

PENHOLD DEMONSTRATION FARM No. 3

T. "Terry" Oldford

This demonstration on Montcalm barley on stubble land was set up to show the benefit of applying additional nitrogen over and above the application of 40 lbs. of Elephant Brand 11-48-0. When 175 lbs. of Elephant Brand Nitraprills were applied before seeding in addition to the normal application of 40 lbs. of Elephant Brand 11-48-0 at seeding time — net profit was increased $4.85 per acre over that where only the 11-48-0 was applied.

In a similar demonstration with Parkland barley grown on sod breaking, a pre-seeding application of 90 lbs. of Elephant Brand Nitraprills plus 40 lbs. of Elephant Brand 11-48-0 per acre at seeding time resulted in a yield gain of 27.5 bushels to the acre and an increased net profit due to the application of Nitraprills of $10.11 per acre.

SPRUCE GROVE DEMONSTRATION FARM No. 4

H. H. Schellenberger

The net return from a three year old stand of alfalfa was increased by $27.85 per acre when fertilized with 150 lbs. of Elephant Brand 11-48-0 per acre. The hay yield from the fertilized acreage was 5.4 tons per acre compared to 3.7 tons from the check strip.

DEWBERRY DEMONSTRATION FARM No. 5

Keith Brett

Oats grown on stubble land benefited from an application of 100 lbs. of Elephant Brand Nitraprills plus 45 lbs. of 11-48-0 per acre. The $6.68 spent on fertilizer returned grain worth $13.90 — a higher profit of $7.22 per acre.

Also on this farm, the first cut hay yield from a brome-alfalfa field was raised from 0.8 tons per acre where no fertilizer was used, to 2.9 tons per acre by the application of 250 lbs. of Elephant Brand 27-14-0 per acre. The fertilizer cost $12.75 per acre, while the additional hay was worth $42.00, returning an increased profit due to fertilizer of $29.25 per acre.

L. H. PHILLIPS & SONS LTD. ..... MILO
JESSE & EMELSON LTD. ..... VULCAN
J. WORTHINGTON ..... CHAMPION
R. G. DESPAS ..... HERRONTON
GILLESPIE SALES & SERVICE ..... ENCHANT

DIESEL & HEATING FUEL ON HAND AT ALL TIMES
R. B. GERDING
IMPERIAL Esso PRODUCTS
Phone Res. 10 — Bus. 19
— MILO —

Dr. R. G. Hunte
CHIROPRACTOR
Chiropractic
Physiotherapy
Nutritional Therapy
Fridays at Mrs. Mike Miller's
— PHONE 241 —

WARNING
"1080" Poison Coyote Baits
have been placed in the following locations in the County of Vulcan No. 2
S.E. 7-19-22-W.4
S.E. 5-18-20-W.4
N.W. 1-20-20-W.4
N.W. 9-20-19-W.4
S.E. 12-19-20-W.4
N.E. 3-14-21-W.4
S.E. 21-14-22 W.4
N.W. 36-17-27-W.4
N.E. 34-19-25-W.4
Farmers are warned to keep dogs and domestic animals away from these baits.
County of Vulcan No. 2

CyCOLOGY SEZ

NICE THING ABOUT RADIOS IS YOU CAN TURN OFF THE PROGRAM WITHOUT HURTING ANYBODY'S FEELINGS!
February Special
ALL TRACTOR WORK
LABOR 10% DISCOUNT
Have your tractor work done now. Why wait until spring? Our shop and men are fully equipped to handle all your needs.
We guarantee our car and truck overhaul jobs.
Come and have your exhaust and brake systems checked free of charge.
Vulcan MOTOR PRODUCTS
CHEVROLET-OLDSMOBILE Sales & Service
HAROLD • RALPH

For Valentine's Day - - Feb. 14
GOOD SELECTION OF VALENTINE CARDS
Gift Suggestions -
CHOCOLATES—Moir's and Black Magic
COSMETIC SETS—Tussy and Yardley
CAMERAS—by Kodak
PEN & PENCIL SETS—Parker and Sheaffer
PRESCRIPTIONS
. . . carefully and accurately dispensed
Frickelton's Drug Store
PRESCRIPTIONS A SPECIALTY
W. N. Frickelton, Phm.C
Store Phone 432 House Phone 401

SONGS of SATISFACTION

RUGS, CARPETS AND BROADLOOM TWEED
Per square yard 7.50
GAS WASHER 199.50
Vulcan FURNITURE
Phone 53
Vulcan

E. T. B.
MEANS
EARLY TRADERS BONUS
AND THIS MEANS
$ $ $ $ in your pocket
. . . so drop in and let us explain to you HOW we can put money in your pocket.

Used Machinery
1—14-ft. I.H.C. No. 5 Rod Weeder
1—14-ft. I.H.C. Press Drill, hyd. lift
1—14-ft. I.H.C. Press Drill
1—14-ft. John Deere Press Drill
1—10-ft. John Deere Press Drill
2—12-ft. John Deere How Drills with hitch
1—16-ft. John Deere Tool Bar

Used Tractors
2—W9's
1—DC4 Case
1—WD9, completely overhauled, new c/s, new S and P, new radiator. Just like new.
1—John Deere R in excellent condition
1—W400. This tractor has TA, live PTO and hyds.
1—Super W6

Used Trucks
1—½ ton Fargo
1—½-ton Ford
1—2-ton Chev
1—1-ton Ford

• Spring will soon be upon us, so be ready. Have your tractor checked over now—have it Dynamometer tested and make sure you are not wasting fuel and power.

• See the new LINK AERO DRILL FILLER. Operated from truck battery — saves valuable time in the field.

Willard Equipment Ltd.
Vulcan Phone 63 Alberta

TOWN OF VULCAN

AUDITORS' FINANCIAL STATEMENT

FOR THE YEAR ENDING DECEMBER 31st, 1959

RECEIPTS

	Bank	Cash on Hd.		
Balance, December 31, 1958				
General Account	$25,737.63	1,499.68	$27,237.31	
Petty Cash		30.00	30.00	
TOTALS	$25,737.63	$1,529.68	$27,267.31	$ 27,267.31
Receipts on Account Taxation				$ 97,611.72
Licenses and Permits				
Business, 669.40; Building Permits, 70.50			$ 739.90	
Animals, 134.00			134.00	
The Mobile Const. Equip. Licensing Act			44.00	
Plumbing and Gasfitting			221.90	1,139.80
Rents, Concessions and Franchises				
Sundry Rentals				139.74
Fines				1,044.50
Interest, Exchange, Premiums, etc.				
Interest Earnings				263.12
Service Charges—				
Sewer Service Charges			7,200.72	
Custom Work			915.32	8,116.04
Recreation and Community Services—				
Recreation Services			443.45	
Community Services including Cemetery			820.00	1,263.45
Contributions, Grants and Subsidies—				
Dominion Govt.— Lieu of Taxes			3,000.00	
Prov. Govt.— Public Welfare Assist. Act			20.28	
Municipalities Assistance Act			12,726.63	15,746.91
Miscellaneous—				
Refunds			305.29	
Land Sold			506.17	
W.C.B. Merit			106.31	
Patronage Dividend			.66	918.43
Public Utilities—				
Waterworks				21,979.98
Outstanding Cheques, Vouchers or Overdrafts Dec. 31, '59—				
General				2,355.35
TOTAL				$177,846.35

PAYMENTS

Outstanding Cheques, Vouchers or Overdrafts, Dec. 31, 1958—				
General			$ 1,118.74	
General Government—				
Salaries— Sec.-Treas., 2,950.00; Ass'r., 99.18			$ 3,049.18	
Audit Fees, 300.00; Councillors' Fees, 940.00			1,240.00	
Legal and Tax Recovery Expenses			90.00	
Printing & Stationery, 273.49; L.T.O., 300.00; Elections, 75.50			648.99	
Postage, Telegrams, Telephone, 296.34; Ins., 1,226.15; Office Exp., 254.05			1,776.54	
Association Fees, 22.50; Bond Pre., 8.00			30.50	
Delegates			88.50	
Light and Heat			370.08	
Advertising, 273.60; P.O. Box, 5.00			278.60	
Unemployment Insurance			192.50	
Inspection, 727.50; Pension, 913.16			1,640.66	9,405.55
Protection to Person and Property—				
Fire Dept., 2,828.81; Police Dept., 8,752.54			11,581.35	
Street Lighting			3,006.10	14,587.45
Public Works—				
Streets, $5,076.67; Sidewalks, $17.50			5,094.17	
Municipal Property, 253.60; Workmen's Compensation Board, 557.24			810.84	
Equipment Maintenance			1,965.38	
Town Foreman and Assistants			2,200.83	
Licenses			8.00	10,079.22
Sanitation and Waste Removal				5,766.33
Health—				
Hospitalization Benefits Act			4,224.20	
Mun. Hosp. Requ.,746.69; Hosp. Agree's., 297.55			1,044.24	5,268.44
Social Welfare—				
Grants, Etc.			200.00	
Provincial Welfare			20.28	220.28
Education—				
Public School Requisition				43,303.38
Recreation and Community Services—				
Rinks, 2,935.13; Cemetery, 2,751.73; Comfort Station, 300.00			5,986.86	
Library			120.00	6,106.86
Debt Charges—				
Debentures, 22,507.40; Exchange, 9.16				22,516.56
Public Utilities—				
Waterworks				8,325.05
Capital Payments—				
Provided out of Revenue				15,023.16
Miscellaneous—				
Health Unit Requisition			987.28	
Refund Portion Lot Sale			225.00	
Pension Refunds			76.75	
N.S.F. Cheque (recovered)			12.86	1,301.89
Balance December 31, 1959—	Bank	Cash on Hd.		
General Account	$ 2,374.51	$2,418.93	$ 4,793.44	
Savings Account	30,000.00		30,000.00	
Petty Cash		30.00	30.00	
TOTALS	$32,374.51	$2,448.93	$34,823.44	34,823.44
TOTAL				$177,846.35

REVENUE AND EXPENDITURE ACCOUNT
(General Section)

REVENUE

Taxation for Municipal, School and Hospital Purposes—		
Real Property—		
Land, Bldgs. and Improve's. (inclu. min.)	$82,127.10	
Electric Light and Power	403.00	$ 82,530.10
Business		6,144.00
Special Assessments—		
Local Improve's (Property Owners' Share)	3,080.26	
Frontage Taxes	8,049.24	11,129.50
SUB-TOTAL		99,803.60
Licenses and Permits—		
Business, 669.40; Building Permits, 68.50	737.90	
Animals, 134.00; Other, 221.90	355.90	
The Mobile Const. Equipment Licensing Act	44.00	1,137.80
Rents, Concessions and Franchises—		
Sundry Rentals		139.74
Fines		944.50
Interest, Tax Penalties, Etc.—		
Interest Earnings	263.12	
Penalties and Costs	721.09	984.21
Service Charges—		
Sewer Service Charges	7,187.57	
Custom Work	796.05	7,983.62
Recreation and Community Services—		
Recreation Services	443.45	
Community Services including Cemetery	825.00	1,268.45
Contributions, Grants and Subsidies—		
Dominion Govt.— Lieu of Taxes	1,300.00	
Municipal Assistance Act	12,726.63	14,026.63
Debenture Debt Charges Recoverable		12,545.26
Other Revenue—		
Patronage Dividend	.66	
W.C.B. Merit	106.31	
Land Sold	281.17	388.14
TOTAL REVENUE		139,221.95
GRAND TOTAL REVENUE SECTION		$139,221.95

EXPENDITURE

General Government (Administration)—		
Salaries— Sec.-Treas., 2,950.00; Ass'r., 99.18	$ 3,049.18	
Audit Fees, 300.00; Councillors' Fees, 940.00	1,240.00	
Legal and Tax Recovery Expenses	40.00	
Printing and Stationery, 304.07; L.T.O., 241.05; Elections, 75.50	620.62	
Postage, Telegrams, Telephone, 296.54; Ins., 1,210.52; Office Exp., 265.15	1,772.21	
Association Fees, 22.50; Bond Premium, 8.00	30.50	
Delegates	88.50	
Unemploy. Ins., 192.50; Pension, 917.89	1,110.39	
Advertising, 273.60; P.O. Box, $5.00	278.60	
Inspection, 427.50; Light and Heat, 370.08	797.58	9,027.58
Protection To Persons and Property—		
Fire Dept., 2,793.50; Police Dept., 8,765.21	11,558.71	
Street Lighting	3,006.10	14,564.81
Public Works—		
Streets, 5,179.22; Sidewalks, 17.50	5,196.72	
Mun. Pro., 253.60; Workmen's Com. Bd., 557.24	810.84	
Equipment Maintenance	1,782.47	
Town Foreman and Assistants	2,200.83	
Licenses	8.00	9,998.86
Sanitation and Waste Removal		5,682.46
Health—		
Hospitalization Benefits Act	4,224.20	
Mun. Hos. Requ., 746.69; Hos. Agree., 297.55	1,044.24	5,268.44
Social Welfare—		
Grants, Etc.		200.00
Education—		
Public School Requisition		43,303.38
Recreation and Community Services—		
Rinks, $2,883.37; Cemetery, 2,731.73; Comfort Station, 300.00	5,915.10	
Library	120.00	6,035.10
Debt Charges—		
Debenture Debt Charges	22,394.90	
Exchange	9.16	22,404.06
Utilities and Other Municipal Enterprises—		
Municipal Levies—Water Frontage Tax		2,961.50
Capital Expenditures Provided Out of Revenue		15,023.16
Joint and Special Expenditures—		
Health Unit Requisition		987.28
Miscellaneous Expenditures—		
Discount on Current Taxes		3,664.75
TOTAL EXPENDITURE		$139,121.38
TOTAL		$139,121.38
Surplus For Year		100.57
GRAND TOTAL EXPENDITURE SECTION		$139,221.95

REVENUE FUND BALANCE SHEET
(General Section)

ASSETS

	Bank	Cash on Hd.		
Net Balance December 31, 1959—				
General Account	$ 19.16	$2,418.93	$ 2,438.09	
Savings Account	30,000.00		30,000.00	
Petty Cash		30.00	30.00	
TOTALS	$30,019.16	$2,448.93	32,468.09	$32,468.09
Investments—				
Other Bonds				20.00
Accounts Receivable—				
Sewer Charges			746.44	
Cemetery, 110.00; Building Permits, $16.00			126.00	
Trenching			367.95	
Custom Work			46.75	1,287.14
Due From Province—				
L.T.O.			64.70	
Fines			275.00	339.70
Taxes Receivable				13,381.72
Inventories—				
Public Works				972.39
Accrued Items—				
Prepaid Pension Fund				71.02
TOTAL ASSETS				$48,540.06

REVENUE FUND BALANCE SHEET
(General Section)

LIABILITIES

Accounts Payable—		
Police	109.84	
Office 12.10; Stationery, 55.41; 'phone, 6.00	73.51	
Fire, 57.14; Equipment Maintenance, 126.85	183.99	
Sanitation, 28.99; Streets, 111.75; Rink, 13.10	158.84	521.18
Debentures and Coupons Due—		
Interest		123.75
Due to Other Funds—		
Waterworks		4,617.48
Other Liabilities—		
Refundable Sewer Line Deposit		1,000.00
Reserve For Uncollectable Taxes		400.00
Other Reserves—		
Waterworks		12,484.48
Surplus		29,393.17
TOTAL REVENUE FUND LIABILITIES		$48,540.06

CAPITAL AND LOAN FUNDS BALANCE SHEET
(General Section)

ASSETS

General Fixed Assets	$282,255.81
Due From Utilities (for debentures)—	
Waterworks	107,300.22
TOTAL CAPITAL ASSETS	$389,556.03

CAPITAL AND LOAN FUNDS BALANCE SHEET
(General Section)

LIABILITIES

Debenture Debt—		
The Self-Liquidating Projects Act	$ 4,753.08	
The Municipal Capital Expenditure Loans Act	52,961.34	
Other Debenture Debt	119,000.00	$176,714.42
Invest. in Cap. (or Fixed) Assets (Cap. Sur.)		212,841.61
TOTAL CAPITAL LIABILITIES		$389,556.03

REVENUE FUND SURPLUS (DEFICIT) ACCOUNT

	Debit	Credit	Balance
Balance of Surplus (or Deficit) at Beginning of Year		$29,292.60	$29,292.60
Balance after Above Adjustments			$29,292.60
Surplus or Deficit for Year Under Review—Brought forward from Revenue and Expenditure Account		100.57	
Balance of Surplus or Deficit at End of Year—Carried Forward to Revenue Fund Balance Sheet	$29,393.17		$29,393.17
Totals of Debit and Credit Columns	$29,393.17	$29,393.17	

GENERAL FIXED ASSETS

Land, Building, Plant and Equipment and Municipal Improvements

	Land	Bldg.	Plant & Eq.	Other	Total
General Government—					
Civic Offices	1,350.00	10,001.71	2,189.96		13,541.67
Protection to Persons and Property—					
Fire Dept.	554.43	2,138.51	15,102.50		
Police Dept.		4,386.95			22,182.39
Public Works—					
Workshops, Yds., & Other Buildings	450.00	951.85	15,880.45		
Sidewalks				49,020.09	
Streets & Roads			5,139.73	42,263.11	113,705.23
Sanitation and Waste Removal—					
Garbage & Waste Collections & Disp.	100.00		1,150.00		
Sewers			54,913.55		
Sewage Treatment & Disposal	3,221.25		37,627.47	4,000.00	101,012.27
Recreation Services—					
Amusement Parks & Playgrounds	9,461.88				
Skating Rinks & Arenas	150.00	20,585.00			30,196.88
Community Services—					
Art Galleries, Libraries & Museums				800.00	
Parks & Cemet.	367.37				1,167.37
Community Services—					
Miscel. N.O.P.			450.00		450.00
TOTALS	$15,654.93	$38,064.02	$132,453.66	$96,083.20	$282,255.81

TAXES RECEIVABLE AS AT DECEMBER 31, 1959

	Current Year's Levy (not including Property Acquired for Taxes)	Prior Year's Arrears (not including Property Acquired for Taxes)	TOTAL
Balance, January 1, 1959		$14,133.50	$ 14,133.50
Current Year's Levy	99,803.60		99,803.60
Penalties and Costs added in 1959		721.09	721.09
TOTAL DUE	$99,803.60	$14,854.59	$114,658.19
Collections in 1959, including Costs	89,250.82	8,360.90	97,611.72
Discounts Allowed	3,664.75		3,664.75
Uncollected Taxes, Dec. 31, 1959	6,888.03	6,493.69	13,381.72

CAPITAL EXPENDITURE PROVIDED OUT OF REVENUE

Public Works, Equipment	$ 7,849.95
Public Works, Sidewalks	4,564.80
Sanitation, Sewage Disposal	1,955.41
Sanitation, Land	653.00
	$15,023.16
Water, Improvements	2,500.79

ASSESSMENT UPON WHICH TAXES ARE LEVIED, MILL RATE AND REQUISITION STATEMENT

Land Assessment	$ 253,550	$ 253,550	$ 253,550	$ 253,550
Bldgs. & Imp. Ass't.	1,239,670	1,239,670	1,239,670	1,239,670
Bus. Tax Ass't. at 20 mills	309,020			
Elec. Light & Power Ass't. at 10 mills	40,300			
TOTAL NET ASS'T.	$1,842,540	$1,493,220	$1,493,220	$1,493,220
MILL RATES (appl. to Land, Bldgs., & Imp. Ass't.	21	29	1	4
1959 Requisitions		43,303.38	746.69	4,224.20
Requisition Paid in 1959		43,303.38	746.69	4,224.20

(Continued on Page 9)

(Continued From Page 8)

Town of Vulcan
Auditors' Financial Statement

WATER SUPPLY SYSTEM
INCOME

Sale of Water	$21,399.77
Miscellaneous Income —	
Sundry	68.20
Provided by Municipality From Tax Levy—	
Local Improvement Charges—Owner's Share	2,961.50
TOTAL INCOME	$24,429.47
GRAND TOTAL INCOME SECTION	$24,429.47

WATER SUPPLY SYSTEM
EXPENDITURE

Administration and General	$ 1,470.00
Power and Pumping	1,020.00
Transmission and Distribution	3,100.06
Other—	
Capital Expenditures out of Revenue	2,500.79
Debenture Debt Charges—	
Interest, 4,518.76; Serial Debentures—Princ., 8,026.50	12,545.26
TOTAL EXPENDITURE	$20,636.11
Surplus For Year	3,793.36
GRAND TOTAL EXPENDITURE SECTION	$24,429.47

WATER SUPPLY SYSTEM SURPLUS (Deficit) ACCOUNT

	Debit	Credit	Balance
Bal. of Sur. (or Def.) at Begin. of Year		$57,456.78	$57,456.78
Capital Exp. out of Revenue		2,500.79	
Sur. or Def. for Year under Review— Brought Forward from Utility Income & Exp. Account		3,793.36	
Totals of Debit and Credit Columns	$63,750.93	$63,750.93	

WATER SUPPLY SYSTEM BALANCE SHEET
ASSETS

Accounts Receivable		$ 2,277.23
Due From Other Funds—		
General Revenue		4,617.48
Total Current Assets		$ 6,894.71
Utility Plant—		
Lands	$ 100.00	
Buildings and Improvements	3,888.93	
Plant and Equipment	16,360.53	
Transmission and Distribution System	199,469.78	
Other	5,000.00	
TOTAL	$224,819.24	
Less Reserve for Depreciation	60,799.78	164,019.46
Unamortized Discount		2,260.88
TOTAL ASSETS		$173,175.05

WATER SUPPLY SYSTEM BALANCE SHEET
LIABILITIES

Accounts Payable		80.80
Customers' Deposits		2,043.10
Total Current Liabilities		$ 2,123.90
Debenture Debt—		
Due to Capital and Loan Fund		107,300.22
Surplus—		
Capital Surplus	55,253.23	
Earned Surplus	8,497.70	63,750.93
TOTAL LIABILITIES		$173,175.05

CURRENCY OF PAYMENT OF FUTURE DEBENTURE PAYMENTS AND INTEREST COUPONS (Combined) AS AT DECEMBER 31, 1959

Amount Payable in Canada Only	1960	$ 22,007.90
	1961	21,720.90
	1962	21,428.90
	1963	19,493.10
	1964	19,192.60
	1965 to Maturity	125,336.30
	TOTAL	$229,179.70

ANALYSIS OF DEBENTURE DEBT AS AT DEC. 31, 1959

	Serial Debent.	Total
General—		
All Other General Debt	$ 69,414.20	$ 69,414.20
Public Utilities—		
Water Supply System	107,300.22	107,300.22
GRAND TOTAL DEBENTURE DEBT	$176,714.42	$176,714.42

ANALYSIS OF DEBENTURE DEBT CHARGES RECOVERABLE

	Interest	Serial Debentures—Principal Instalments	Total Debentures Debt Charges Recoverable
Public Utilities	$4,518.76	$8,026.50	$12,545.26
Total Debt Charges Recoverable	$4,518.76	$8,026.50	$12,545.26

ANALYSIS OF DEBENTURE DEBT CHARGES

	Interest	Serial Debentures—Principal Instalments	Total Debenture Debt Charges
All Other General Debt	$3,127.42	$ 6,722.22	$ 9,849.64
TOTAL	$3,127.42	$ 6722.22	$ 9,849.64
Water Supply System	$4,518.76	$ 8,026.50	$12,545.26
Total Public Utilities	$4,518.76	$ 8,026.50	$12,545.26
Total Debt Charges on Debent. Issued	$7,646.18	$14,748.72	$22,394.90
Total Debenture Debt Charges	$7,646.18	$14,748.72	$22,394.90

ANALYSIS OF FUTURE DEBENTURE DEBT CHARGES BY YEARS
(Principal or Sinking Fund Requirements and Interest)
Future Principal Maturities of Sinking Fund Debentures

General, Drainage and Local Improvements—		
1960	6,795.25	2,871.39
1961	6,936.95	2,613.35
1962	7,080.72	2,349.92
1963	7,226.60	2,082.04
1964	7,374.68	1,808.62
1965 to Maturity	34,000.00	7,785.00
TOTAL	$ 69,414.20	$19,510.32
Public Utilities—		
1960	8,121.15	4,220.11
1961	8,251.89	3,918.77
1962	8,385.19	3,613.07
1963	6,873.09	3,311.37
1964	6,979.23	3,030.07
1965 to Maturity	68,689.73	14,861.59
TOTAL	$107,300.22	$32,954.96
Total—		
1960	14,916.40	7,091.50
1961	15,188.78	6,532.12
1962	15,465.91	5,962.99
1963	14,099.69	5,393.41
1964	14,353.91	4,838.69
1965 to Maturity	102,689.73	22,646.57
GRAND TOTAL	$176,714.42	$52,465.28

VERIFICATION OF CASH ON HAND DECEMBER 31, 1959

Cash on hand at December 31, 1959, as per Cash Statement	$2,448.93
Cash received between Dec. 31, 1959 and date of this Audit	217.32
TOTAL	$2,666.25
Deduct cash deposited in Bank between Dec. 31, 1959, and date of this Audit	$2,613.68
Cash on Hand Actually Counted by us at date of this Audit	$ 52.57

AUDITOR'S CERTIFICATE

We have examined the books and accounts of the Town of Vulcan for the year ending December 31st, 1959 and made such tests of the accounting records and other supporting evidence as we considered necessary in the circumstances. We certify that in our opinion the foregoing financial statements are properly drawn up so as to exhibit a true and correct view of the financial affairs of the Municipality as at December 31st, 1959 and the results of its operations for the year ended on that date according to the best of our information, the explanations given to us, and as shown by the records, subject to any qualifications mentioned in the Auditor's Special Report herewith.

Dated at Calgary this 25th day of January, 1960.

MUNN, RICHARDS, YEOMANS & CO.,
508 15th Avenue S.W., Calgary, Alta.

EXEMPTIONS
VALUATION OF PROPERTY EXEMPT FROM TAXATION

	Land	Buildings	Total
Government Property—			
Dominion—			
Other than Indian Lands	$ 3,710	$ 29,290	$ 33,000
TOTAL DOMINION	$ 3,710	$ 29,290	$ 33,000
Provincial—			
Alberta Government Telephones	2,000	1,450	3,450
Alberta Government Treasury Branch	980	6,090	7,070
TOTAL PROVINCIAL	$ 2,980	$ 7,540	$ 10,520
Municipal—			
Used by Own Municipality	27,630	43,780	71,410
Schools (Include Public, Exclude Private)	7,760	121,360	129,120
Public Parks	5,000	26,460	31,460
Public Hospitals	3,000	82,050	85,050
Public Libraries	410	410	820
County of Vulcan	3,640	22,480	26,120
TOTAL MUNICIPAL	$47,440	$296,540	$343,980
Property Used For Educational, Religious, Charitable and Welfare Purposes—			
Religious Purposes	3,250	35,820	39,070
Canadian Legion	2,640	18,960	21,600
TOTAL	$ 5,890	$ 54,780	$ 60,670
Industrial and Business Enterprises—			
Seed Cleaning Plant	400	8,740	9,140
GRAND TOTAL EXEMPTIONS	$ 60,420	$396,890	$457,310

SECRETARY - TREASURER'S CERTIFICATE

The information contained in this Report is as shown by the Books and Records of the Municipality, from my own observation, or obtained from other officials of the Municipality—and all of which I certify to be true and correct according to the best of my knowledge and belief, and in agreement with the Auditor's Report where necessary.

Dated 25th January, 1960.

E. M. SCHRAG, Secretary-Treasurer.

AUDITORS— Munn, Richards, Yeoman & Co., Chartered Accountants, Calgary, Alberta.
MAYOR— J. L. Findlay, Vulcan, Alberta.
SECRETARY-TREASURER— Mrs. E. M. Schrag, Vulcan, Alberta.
Amount of Bond— $2,000.00 Number of Bond 17151
Company— General Accident Assurance Company of Canada.
Date Suretyship Began 1/4/49 Bond Renewed to 1/4/60
Name of Bank— Canadian Bank of Commerce, Vulcan, Alberta.
No. of Verification Tax Notices Mailed by Auditor under Sec. 74 (5)—23

District News

BLACKIE

Mrs. Mabel Green of Herronton was installed as musician of the Fairview Rebekah Lodge on Monday evening.

Mrs. M. Arnsaan was a patient recently in the High River Hospital.

Mr. and Mrs. George Bayford and Lynda were Sunday guests at the home of Mr. and Mrs. Ted Braunwarth of Indus. During the week Mr. and Mrs. Jim Craig of Breton were visitors at the home of her sister, Mrs. Bayford.

Friends of Jack Evans are sorry to hear that he is a patient in the Holy Cross Hospital and wish him a speedy recovery.

Wayne Stier (skip), Jim Ellice, Don Seney and Jim Finley were presented with matching curling sweaters by the Blackie Curling Club for winning the District Playdowns of the Taylor, Pearson and Carson High School Curling. They played in the Southern Alberta Playdowns in Medicine Hat on Thursday and Friday but lost in these matches, losing their first match, winning their second and losing their third. They were accompanied by their coach, Ted Seney.

The Bantum hockey team of Blackie played against Mossleigh here on Friday evening and won their game.

Miss Carol Tigner of Vancouver was a visitor at the home of Miss Dianne Paradee.

Donnie Cormack is a patient in the hospital at High River.

Members of Fairview Rebekah Lodge will again collect funds for the Cancer Society and in charge of canvassing wil lbe Mrs. M. Paradee.

The CGIT enjoyed a skating party at the rink on Saturday evening. Games were played and later a lunch was served. Supervision was by the leaders, Mrs. Les Suitor and Mrs. Ron Bird.

The Open Bonspiel is progressing but is not expected to be completed until Monday. Prizes this year are very good.

E. Hoppa is a patient in the High River Hospital, after being home for the past two weeks.

HERRONTON - FARROW

Congratulations to Mr. and Mrs. Bill Holoboff on the birth of their fourth daughter.

Sonny Leslie has gone to Los Vegas to take part in the trap shooting competitions.

Mrs. May Arneson and Mrs. Leonard Stevens are recuperating at their homes after being in the High River Hospital.

The January meeting of The Farrow WA was held at the home of Mrs. Lorne Turner with Mrs. Agnes Turner assisting. Discussion on the annual bake fair took place April 8, as the date to hold it. Sunday School supplies are to be bought to the next meeting, at the home of Mrs. Charlie Meadows.

Mr. and Mrs. Eric Watson and family of High River spent a few days at the home of her parents, Mr. and Mrs. Gordon Sewell following their return from an extended trip to Oshawa and other Ontario points.

Mr. and Mrs. Lloyd Newman and family of Edmonton spent the weekend with her parents, Mr. and Mrs. Gordon Sewell.

Curling News

Mrs. Olive Leslie with teammates Mrs. Bessie Leslie, Mrs. Alice Thurber and Mrs. Bernice Leslie defeated Mrs. Irma Middleton of Vulcan in two games out of three in the Ladies' Brier play and will be representing this district in the South Alberta Playdowns to be held at the Glencoe Club in Calgary on Feb. 9, 10 and 11.

At the Vulcan Ladies' Bonspiel, Mrs. Alice Thurber won second prize in the First Event and Mrs. Elliott won fourth in the Second Event. With Mrs. Thurber were Mrs. Bernice Leslie, Mrs. Doris Christie and Mrs. Bessie Leslie. With Mrs. Elliot were Mrs. Lorene McWilliams, Mrs. Eleanor Percival and Mrs. Emma Thurber.

Congratulations to Stu Beagle on his success in the Calgary City Playoffs in the Brier.

Two teams from Farrow and two from Herronton are playing in the Blackie Men's Bonspiel. They are Jack Thurber with Alvin Stevens, Clarence Donavon and Lyle Donavon; Ted Percival with Art Maxwell, Bob McWilliam and Ivor Swanson; Sam Trasov with Graydon Malmberg, Henry Isyzk and Joe Howe.

WEBB TRANSPORT

LETHBRIDGE
VULCAN
CALGARY
and intermediate points

PHONE 276, VULCAN

OPEN NEXT WEEK

Vulcan Motor Products

All Gasoline Pumps in Vulcan will close at 6:15 p.m. weekdays and will remain closed on Wednesday afternoons, Sundays and holidays, with the exception of the service station named above, which will remain open until 8:00 p.m. every day for one week and will be open from 10:00 a.m., until 8:00 p.m. on Sunday and holidays, commencing

Sunday, February 7

CUT PLOWING COSTS

WITH THE NOBLE BLADE CULTIVATOR

Noble Model MN-2 cuts 6½, 7, 7½ or 8 ft. as required. Has outstanding strength for work in stony ground. Used singly or in flexible squadron hitches of 2, 3, 5 or 7 units.

- ★ CUTS NEARLY DOUBLE THE WIDTH OF PLOWING, WITH SAME POWER.
- ★ BLADE REPLACEMENTS COST APPROXIMATELY HALF OF PLOWSHARES CUTTING SAME WIDTH.
- ★ AERATES THE SUBSOIL WITHOUT TURNING CLAY UP TO REDUCE YIELDS.
- ★ LEAVES WEED SEEDS NEAR THE SURFACE FOR QUICK GERMINATION AND DESTRUCTION;—NO PLOWING DOWN TO COMPLICATE WEED CONTROL.
- ★ KEEPS ALL STUBBLE ON TOP TO PROTECT SOIL FROM WIND AND WATER EROSION — EXCESS STRAW CAN BE EASILY DISCED UNDER, AFTER UNDERCUTTING WITH BLADE.
- ★ UNDERCUTS CORNSTALKS FOR BETTER MOISTURE INTAKE — WITHOUT COVERING FORAGE. LEVELS OUT THE RIDGES.
- ★ CROWNS ALFALFA BETTER THAN ANY OTHER IMPLEMENT.
- ★ STRAIGHT BLADE ATTACHMENT AVAILABLE FOR DEEP CULTIVATION IN EXTREMELY HARD GROUND.

See your nearest NOBLE dealer, or write direct to—

NOBLE CULTIVATORS LIMITED
BLADE
NOBLEFORD, ALBERTA, CANADA

MILO MOTOR SERVICE ..... MILO
BRIGHT ROBERTSON ..... CARMANGAY
M. R. MORRISON LTD. ..... VULCAN
H. L. GOLDTHORPE ..... LOMOND

POISON

In olden times there was a rich King who feared that his enemies wished to kill him by giving him poison in his food or drink. So strong was his feeling that he secretly began to build up his resistance to all the known poisons of his day.

Later, when he was given large quantities of strychnine and similar poisons, his enemies were so amazed that he could take so much and not die they gave up trying to kill him.

Now, of course, no one has to go to that extreme to protect him or herself from the effects of poisons.

BUT, you, your family, your friends or your employees could become the victims of an OVERDOSE or a POISON.

Observance of some simple counter-measures can prevent serious harm or death if applied quickly.

To aid you in determining what counterdose measures are necessary, we have printed a handy COUNTERDOSE CHART.

Please pick up one of these free charts at our store and hang it in a prominent place in your home or place of business.

Mitchell's Pharmacy

John Mitchell, Phm. B., Phm.C.
John David Mitchell, B.Sc.
— Dispensing Chemists —
Rexall Remedies

Phone 12
Emergency Phone 49

"Prescriptions a Specialty"

CLEARANCE SALE

Odd Pieces of Silver Flatware
at HALF PRICE
Some "Adoration" included

BASSETT'S JEWELRY

WINTER CLEARANCE

3 ONLY LADIES' WINTER COATS
Reg. to 59.95, for 19.95

2 ONLY LADIES' WINTER COATS
Reg. 34.95 to 43.95, for 10.00

ALL FALL AND WINTER DRESSES
will remain at reduced prices for February.

COTTON KNIT SLIM JIMS
Reg. 6.98, for 2.99

CORD SLIM JIMS
Reg. 5.98, for 3.98

CORD SETS—SLIM JIMS AND VESTEES
Reg. 7.50, for 4.99

LADIES' LEOTARDS
Reg. 3.98, for 2.49

GIRLS' LEOTARDS
Broken sizes and prices, at 1.69

SNUGGIES, LONGS AND KNEE LENGTH
Red and Pink in cotton, wool and nylon. Reg. 3.98 and 2.98 at half price ..... 2.25 and 1.49

SHORTIE PYJAMAS
Flannelette, reg. 3.98, for 2.69

GIRLS' COTTON KNIT SWEATERS
Long and ¾ sleeves. Reg. 2.19 at ..... .99
Reg. 2.98 at 1.99

Betty Ann SHOPPE
VULCAN'S SMART STYLE CENTRE

VULCAN FOOD MARKET

Free Delivery
Phone 156

11:00 a.m. and 4:00 p.m.
Two Deliveries Daily

Shop and Save with
QUALITY, FRESHNESS & VARIETY

PREM, Swifts Round ..... 2 for .75

Betty Crocker
ANGEL FOOD, Cake Mix ..... .59

APPLE JUICE, Sunrype clear ..... 2 for .75

— FROZEN FOOD SPECIAL —
PEAS, Belaire Fancy ..... 5 pkgs. 1.00

— PRODUCE SPECIAL —
LEMONS, 1 doz. ..... .59

King Size
FAB. 4-place Silverware Setting 1.69

King Size
GO Liquid Detergent for dishes ..... .79

Pink Liquid
VEL with Free Ajax Special ..... .99

Brief Items of Local Interest

J. David Jantzie, District Agriculturist at Claresholm was a business visitor in the Vulcan area on Wednesday, Jan. 29.

Mr. and Mrs. J. M. Jamison attended the convention of the Alberta Law Society at the MacDonald Hotel, Edmonton, this week.

Ratepayers are reminded that the annual meeting of the Town of Vulcan will be held on Monday, Feb. 8, at the Vulcan Lodge Hall.

Kirkcaldy Women's Institute will sponsor a Bridge and Whist party on Wednesday, Feb. 10, in the Kirkcaldy Hall at 8:00 p.m. Prizes and lunch. Silver collection. Everyone welcome. advte

GARAGE SERVICE

Open on Sunday from 10 a.m. to 8 p.m., and until 8 p.m. each day this coming week, including Saturday.

Vulcan Motor Products

Wherewithal shall a young man cleanse his way? By taking heed thereto according to thy word.

With my whole heart have I sought thee: O let me not wander from thy commandments.

Thy word have I hid in my heart that I might not sin against thee.

Blessed art thou, O Lord: teach me thy statutes.

With my lips have I delared all the judgements of thy mouth. I have rejoiced in the way of thy testimonies, as much as in all riches.

I will meditate in thy precepts, and have respect unto thy ways.

I will delight myself in thy statutes: I will not forget thy word.
—Psalms 119: 9-16

advt. —A.C.F

OPTOMETRIST
Dr. F. D. Nataros
Office in Dobbs Hotel
Vulcan
9 a.m. to 5:30 p.m.
daily including Saturdays
FOR APPOINTMENT
PHONE 85, VULCAN

Mrs. Dorothy Gooder attended capping ceremonies at the Holy Cross Hospital in Calgary recently when Miss Dorothy Gooder received her cap.

The regular meeting of the O.O.R.P. will be held in the I.O.O.F. Hall on Monday, Feb. 8, commencing at 8:00 p.m. 26-c

W. S. Hill accompanied by his daughter, Mrs. Wally Franks motored to Lethbridge on Tuesday.

Mr. and Mrs. Roy Fulton motored to Great Falls, Mont., on the weekend to visit with Mr. and Mrs. Dave Hamilton of Calgary, who are in hospital there as the result of a car accident a month ago. Mrs. Hamilton and Mrs. Fulton are sisters.

Mrs. Frieda McRoberts spent the weekend at the Healy homes in Berrywater.

Betty Ann Northcott spent several days recently in Calgary.

Friends of Miss Betty Hansell and Miss Sheila Judge, both recently of Vulcan, but now in Lancastershire, England, will be interested to learn the two girls enjoyed a 10-day holiday recently, in Norway. They took part in skiing and skating activities and report a wonderful trip. Betty also has spent a month in London since leaving here. She is taking a two-year advanced training course in lab technician work.

Friends of Miss Lizzie Fulton will be sorry to learn she is once again confined to the local hospital.

Don Brinker is presently a visitor to Harrison Mills, B.C.

Mrs. Carrie McIntyre left by plane Thursday morning, for Ontrio, California, where she attended the wedding of her granddaughter, Miss Sherill McIntyre on Saturday. Mrs. McIntyre will spend an extended holiday at the home of her son and daughter-in-law, Mr. and Mrs. Les McIntyre.

Mr. and Mrs. Charlie Boutland and Debbie spent the first of the week in Calgary.

Mrs. Arnold Gerding and small daughter, Sandra of Vancouver, B.C., have been renewing acquaintances here for the past week, while Arnold is at Clinton, Ont., taking a missile course, with the RCAF.

WINTER CLEARANCE

of Sweaters and Blouses

GRAND'MERE and L'ANICE BAN-LONS
in Cardigans and Pullovers. Reg. 6.95, now 4.49

BULKY SWEATERS. Reg. 9.95, now 6.49

ORLON SWEATERS, Reg. 4.95, now 3.29

DARK COTTON BLOUSES, Reg. 3.49, now 2.25

TERYLENE BLOUSES, Reg. 4.95, now 2.69

COTTON CLASSIC BLOUSES, Reg. 2.98, now 1.49

The Fashionette

— Fashion As You Like It —
Ladies' Wear — Millinery — Accessories

ECONOMY VALUES IN TRANSPORTATION

DUE TO CHRYSLER CORPORATION ENTERING
THE COMPACT CAR FIELD
WITH THE CHRYSLER VALIANT
AND IMPORTED SIMCA AUTOMOBILES
WE ARE CLEARING
ALL OUR STOCK OF

Volkswagen Vehicles

1—1960 DELUXE TUDOR
1—1960 CUSTOM TUDOR
1—1959 WINDOW VAN

These units will be cleared at Reduced Prices or Highest Trade-in Prices.

RICHARDSON AND GOULD LTD.
PHONE 19 DODGE DESOTO VULCAN
What we Sell we Service

Mr. and Mrs. Seno Degenstein and Larry took up residence in their newly built home at the first of the week.

Mr. and Mrs. Ross Walker were Calgary visitors Monday.

Mr. and Mrs. Elwood Mensinger and children of Coutts were weekend visitors at the Don Buehler home.

Mr. and Mrs. Andy Holmes of Calgary were weekend guests at the home of the latter's parents, Mr. and Mrs. Victor Earl.

Mr. and Mrs. Ray Harold and daughter, Jean and George Fath attended the Ice Cycles in Calgary on Saturday.

Mr. and Mrs. John Haydamack and family spent Sunday at Lethbridge.

Billy Hansell, who is teaching High School at High River this season, visited friends here reecntly.

Auction Prices

Weaner pigs brought from $5 to $8, feeders from $8.50 to $25.50 and sows from $35 to $50 apiece.

Good steers sold up to $20.50 per hundredweight with good heifers bringing $19.50 and cows $13.

Feeder steers were up to $20.50 and feeder heifers to $18. Stock cows sold for $157.50 per head.

Steer calves brought $23 and heifer calves $18.50

ONE DEFINITION OF A FATHER

(Exchange)

A FATHER is a thing that is forced to endure childbirth without an anaesthetic.

A FATHER is a thing that growls when he feels good, and laughs loud when scared half to death.

A FATHER never feels worthy of the worship in a child's eyes. He's never quite the hero his daughter thinks; never quite the man his son believes him to be, and this worries him — sometimes.

So he works too hard to try to smooth the rough places in the road for those of his own who will follow him.

A FATHER is a thing that gets angry when the school grades aren't as good as he thinks they should be . . . so he scolds his son though he knows its the teacher's fault.

A FATHER is a guy who makes bets with insurance companies about who will live the longest. One day they lose — and the bets paid off to the party he leaves behind.

A FATHER is what gives daughter away to other men who are not nearly good enough — so they can have grandchildren who are smarter than anybody's.

I don't know where a father goes when he dies, but I've an idea that after a good rest, wherever he is, he won't just sit around on a cloud and wait for the girl he's loved, and the children she bore; he'll be busy there, too — repairing the stairs oiling the gates, improving the streets — smoothing the way . . .

FLAX AND RYE PRICES
Tuesday, Feb. 2, 1960

FLAX, Schedule No. 6—	
1 CW	2.94½
2 CW	2.89½
3 CW	2.39½
RYE, Schedule No. 1—	
2 CW	86
3 CW	81
4 CW	69½
Ergoty	67½

VULCAN THEATRE

Sat. Matinee, Feb. 6, at 2:30 p.m.
Mon. Tues., Feb. 8-9 at 8:00 p.m.
"IT HAPPENED TO JANE"
Doris Day — Jack Lemon
Ernie Kovacs — Steve Forrest
In Technicolor
Doris Day as the lobster dealer who clawed her way to love.
Comedy: "Clunked In the Clink"
Sportlight: "Flying Horses"
Cartoon: "Coo Coo Bird Dog"
Thur. Fri. Sat., Feb. 11-12-13
One Show Nightly at 8:00 p.m.
Double Feature Program
"THE TALL STRANGER"
Joel McCrea — Virginia Mayo
Cinemascope — Technicolor
One man against a band of ruthless killers.
— and —
"PORTLAND EXPOSE"
See for yourself why Portland and Seattle refused to show this controversial film about mob violence.

Dr. A. Lamoureaux
Naturopathic Physician
Adjustments, Manipulation, Physio-therapy, Herbalogy
At Mrs. Jack Marshall's, Vulcan each Wednesday
Phone 260 for appointments

NEW SPRING SUGGESTIONS!

KIDDIES' G.W.G. BOXER SLACKS
Plaids, stripes, plains, with or without lurex thread in styles for boys and girls. Sizes 2 to 6.
Priced from ..... 1.79 to 2.98

INFANTS' TOWEL & WASH CLOTH SETS
Soft white terry cotton with pink, blue or yellow trim. Each set ..... .89

HOMESTEAD COTTON SHEETS
Texmade select quality, ready for use.
Size 81" x 104". Each sheet 3.49

PILLOW CASES TO MATCH —
42" width. Per pair 1.69

COTTON PRINTS
Colorful florals, stripes and abstract patterns.
Specially priced per yard ..... .34

Rock Bottom Specials

LADIES' HANDBAGS ..... .98
CORDUROY OVERALLS ..... .98
SWEATERS ..... .98
WINTER HEADWEAR ..... .98
SOILED ANKLE SOCKS ..... .15

Robinson Stores

Dry Goods -- Footwear -- Notions
Phone 420 Vulcan

February Specials

1952 PoPntiac Sedan $475
1952 Pontiac Sedan, big six $550
1954 Meteor Coach $735
1953 Meteor Sedan $525
1952 Hudson Wasp $275
1956 Consul Sedan $1150
1953 Consul Sedan $395
Model D John Deere Tractor $195

Special on Rebuilt Engines

Ford Factory approved engines for 1948-1952 Trucks and 1949-1954 Ford and Meteor Cars.
Installed Price $265
(Limited No. of these engines available at this price)

Mercury 6-cylinder ½-tons.
2 gleaming little beauties in stock.

Mercury - Meteor - Frontenac Cars either in stock or available on short notice.

- All our new products guaranteed by Ford of Canada — 12 months or 12,000 miles.

Wheat Centre Motors Ltd.

Authorized Mercury-Frontenac-Meteor Dealer for Vulcan, Ensign, Milo, Lomond, Kirkcaldy, Champion and Carmangay
Phone 96 Vulcan

Avoid Spring Rushes

For Shop Service

Visit Bill Cahoon, our shop foreman, formerly with Massey Ferguson Service Dept., for estimates on your tractor overhaul or Spring Tune Up.

For Parts Service

Order your parts requirements early from our partsman, Dave Lebsack, who is only too pleased to give you prompt service.

Trading ?

Contact Bill Shields or Max Morrison for a good deal on new or used Equipment — All used Tractors Guaranteed — Grain Taken in Trade.

TRACTORS—

Massey-Harris 55 Gas with new sleeves and pistons, hydraulics $1500

Massey-Harris 55 Diesel with new sleeves and pistons, hydraulics, practically new tires $2800

Massey-Harris 44 Gas Tractor with Farmhand loader $1400

M. R. Morrison Ltd.

Massey Ferguson — Noble Cultivators — Versatile Sprayers and Swathers — Easy Washing Machines
Wisconsin Parts Service